SECOND EDITION

The Fresno Morning Republican.

VOL. VII. NO. 105 — FRESNO, CALIFORNIA, WEDNESDAY, MAY 9, 1894 — PRICE—5 CENTS

WOES OF THE ARMY

Coxey, Browne and Jones Found Guilty.

OFFICERS DECAMP WITH FUNDS

Six or Seven Hundred Men Tramping Between Ellensburg and Sprague.

WASHINGTON, May 8.—The jury in the Coxey case today returned a verdict finding Coxey, Browne and Jones guilty of carrying banners on the capitol grounds. On the charge of walking on the grass, Coxey and Browne were found guilty and Jones not guilty. A motion was entered for a new trial. The judge's charge to the jury left them but little alternative but to convict, if they followed his leading. Judge Miller granted the prisoners four days to file papers for a new trial. The men were released on bonds, signed by Frank Hume, a wholesale grocer. The conviction of Coxey and Jones was a surprise to the commonweal sympathizers. Coxey said it was evident that this conviction was not for what he had done, but because of the principles in behalf of which he had labored.

Carl Browne remarked: "I was surprised at the conviction of Brother Coxey, because he was plainly acquitted by the evidence of any technical violation of the statutes. For my own part, I expected to be convicted."

Two weeks may elapse, during which they will be free on bail, before a motion for a new trial is argued and decided. The penalty provided by law is the same for each offense, viz: a fine not to exceed $100 and imprisonment in jail for not more than sixty days, or both, within the discretion of the court.

By a curious congressional error in a recent bill which reorganized the district courts, there is no appelate court to which a police court case can be carried. The only method of appealing from Judge Miller's sentence will be by application to a higher court for writs of habeas corpus and certiorari. Attorney Lipscomb has announced that he will take this step if Judge Miller overrules his motion for a new trial. However, such petition will not act as a stay of judgment to keep defendants from serving their sentences while it is pending.

OFFICERS DECAMP WITH FUNDS.

SACRAMENTO, May 8.—The industrial army camped at Sutter's Fort expected to move eastward by train at 4 o'clock this evening, but was disappointed, as Colonel Carpenter, alias Inman, and Captain Logan, custodian of funds amounting to about $300, cannot be found. It is thought they have decamped. Inman is an ex-convict. The army has not yet decided what action it will take, whether to start east on foot or return to San Francisco.

NO TROUBLE AT SPRAGUE.

SPOKANE, May 8.—There is no truth in the rumors of trouble at Sprague between the commonweal army and deputy marshals. When a stock train pulled out of there today with deputies on some of them fired shots in the air to frighten off the men who were trying to climb aboard. The crowd has left Sprague, some of them catching freight trains and others tramping out. Six or seven hundred men are strung along between Ellensburg and Sprague. The situation is unchanged except that the army is growing constantly from additions from the west.

A TRAIN SEIZED.

PUEBLO, Col., May 8.—Coxeyites have seized an engine and cars and have started east on the Missouri Pacific.

At 6.30 this evening as an engine of the Denver & Rio Grande railroad was taking coal, the fireman being off the engine, it was suddenly surrounded by fifteen commonwealers, who took the engine and ran it to the Missouri Pacific track, where six coal cars were coupled on. The whole band boarded the cars and started for the east at a lively gait. Four miles out they met an engine which was coming in for the purpose of taking out the regular passenger train. The engineer reversed, and is keeping ahead of the industrials. The latter stopped their train at Boone and took coal and water. The engines passed Nepheser, going fifty miles an hour.

The superintendent has an engine and car overturned in a cut at Olney, so that the runaways can get no further than that point, and they may experience a collision. A train will start from Pueblo at 10 o'clock in the morning with a deputy marshal and thirty officers to overtake the band.

Mrs. Coxey Wants Her Child.

CLEVELAND, O., May 8.—A special from Massilon says that the divorced wife of Coxey, who is ill there, today summoned her attorney and instructed him to bring suit against Coxey and Carl Browne for abducting her daughter Mamie, who appeared as the goddess of peace in the Washington parade of the commonweal.

MAY BE REPEALED.

The Saloon Sunday Closing Ordinance in Danger.

At 10 o'clock this morning a committee of citizens, presided over by the Rev. J. H. Collins, will appear before the Board of Supervisors to ask for the revocation of the licenses of a number of saloon keepers in the city, alleged to have sold liquor on Sundays.

According to the statement of one of the committee yesterday their chief difficulty is that they have too many saloons with informations laid against them. It may happen, in some of these cases that a political "pull" will be sought to be exercised, and in such case the committee are firmly resolved to make no exceptions. The ordinance must stand or fall, without fear or favor, and rather than any saloon keepers favored, they will submit to a repeal of the ordinance, and let the odium rest where it belongs.

It is known to the committee that of the five supervisors two are in favor of repealing the Sunday closing ordinance, while of the three opposed to repeal, one is expected to become very shaky on his pins when certain saloon keepers are named in informations.

The committee have spent quite a considerable sum of money and several months' time in obtaining the evidence, which is said to be very strong and sweeping in its character. Their only fear is that the political powers assailed may, on the eve of an election, result in saving certain offenders; in which case, being unwilling to allow discriminations, they will give up the contest, and state their reasons explicitly.

Office Supplies

And legal blanks at South & Fontem's.*

Congressional Investigation.

WASHINGTON, May 8.—Chairman McCann of the house committee on labor has prepared a joint resolution for a congressional investigation of the Coxey army movement. The resolution, which will be presented to the labor committee tomorrow, provides for the appointment of a committee of three senators and four representatives, who shall investigate and report within thirty days the cause of the industrial depression and what legislation will induce conditions that will offer speedy, permanent and lucrative employment to citizens of the United States.

Rudolph Out on Bail.

SAN FRANCISCO, May 8.—Jake Rudolph, who, while in a drunken frenzy, went gunning for M. H. de Young and shot J. B. Elliott, business manager of the Chronicle, has been given his freedom. Police Judge Low concluded that Rudolph is not an insane man and fixed the prisoner's bail at $10,000 and accepted bonds on which Christopher A. Buckley, ex-Democratic boss of San Francisco, and Maurice Schmidt, ex-president of the board of fire commissioners, qualified as sureties. Rudolph is charged with assault to murder.

The Visalia Election.

VISALIA, Cal., May 8.—At the city election yesterday the Republicans elected two out of five councilmen, and one of four of the board of education. The Democrats elected the remainder of the ticket. The Populists polled sixty-three votes, doubling the number polled last year.

A Boy Commits Suicide.

HEALDSBURG, May 8.—George Gebauers, an 18-year-old boy, today shot and killed himself. Inability to secure work is given as the reason. His father committed suicide several months ago.

SUSPECTED OF MURDER

A SHASTA VALLEY RANCHER PLACED UNDER ARREST

For the Murder of His Wife and Child, Committed Twenty-Seven Years Ago.

SACRAMENTO, May 8.—The Evening Bee's Dunsmuir, Cal., special says George Decker, a well to do rancher of Shasta valley, has been placed under arrest for the murder of his wife and child, committed twenty-seven years ago. It is suspected also that Mr. Decker is responsible for the recent death of his second wife and of his grandchild. Prospectors recently found the bones of a woman and child near the Fort Jones and Yreka road, which are supposed to be the remains of the first Mrs. Decker and child. It is recalled that Decker went over this road with them to the railroad station. It was said they were to start for southern California. They were not heard from again, and Decker claimed that his wife had eloped. The finding of the skeletons, and a variety of other suspicious circumstances long known, point to the most appalling series of crimes apparently committed by Decker.

The Markets.

SAN FRANCISCO, May 8.—Wheat, quiet and steady; December, $1.11¾; new seller, $1.04½.

Barley, easier; December, $1.17½.

Corn, $1.30.

Bran, $18 a ton.

FOWLER NEWS.

Good Templars Elect Officers—Successful Fresno Benux.

The members of the Christian church gave a strawberry social last Thursday evening. Captain J. N. Lewis led the Salvation army meeting on the same evening. Both were well attended.

An innovation in the social line will be given by the young ladies of the Episcopal church next Thursday at the Good Templars' hall. Major Waterman is daily training a number of Fowler's fairest to go through the the evolutions of the military drill. Everybody come early, as standing room will be at a premium.

Mr. and Mrs. Case of Iowa spent a few days with Mr. and Mrs. C. Davis last week. After seeing the Midwinter Fair Mr. Case will dispose of his eastern possessions and make California his future home.

George Knight and Lafe Kline will endeavor to replenish their depleted exchequer from nature's treasury. Armed with picks, shovels and defensive weapons they are now exploring the rugged Sierras for the precious metal.

George Turner and Bert Cardwell started to the mountains this evening prepared to find gold, kill a bear, or gather material for a fish story when they return.

Mrs. Foster has gone to Sacramento, where she will reside with her daughter, Mrs. Vina Knott.

Bill Anthony has come over from the West Side, and is now cultivating his vineyard east of town.

The butcher shop has closed up on account of Democratic times.

The many friends of Mr. Burton will regret to hear of his being sick. Dr. Cannon is attending him and a speedy recovery is hoped for.

Young men get up and declare yourselves. Don't let young men from Fresno carry off the fairest rural flowers, as was done last week.

The Good Templars elected the following officers last Saturday evening: Vernon Rudy, C. T.; Myrtle Keller, V. T.; A. Albrecht, R. S.; John Mitchell, F.; Arom Priest, R. S.; Jack Rudy, M.; Theodore Keller, G. Lem.

Fowler, May 8, 1894.

Commencement Exercises.

The commencement exercises of the University of California will be held at Berkeley on the afternoon of Wednesday, May 16th. In the evening the Alumni association will hold its annual banquet in the maple room of the Palace hotel at San Francisco. The commencement exercises are of a public nature, and those who are interested in the cause of education are always cordially welcomed.

An Owl With a Star.

James Gibson, the blacksmith at K and Mono streets, is not only a lover of animals but something of a humorist. He has among other treasures a lively mountain squirrel, a chipmunk which turns somersaults, a weasel and a barn owl of infinitely wise appearance. Gibson has decorated the breast of the owl with a policeman's star, christened him "Pat" and wants to know what the A.P.A. has to say about it, anyway.

Sperry's Stockton flour has never been equaled.

DR. VINCENT'S HOUSE

Said to be Haunted by Noisy Spirits.

THEY HOLD HIGH REVEL THERE

Gruesome Noises Heard Every Night—Mrs. Culp's Unpleasant Experiences.

Fresno has a haunted house, a house in which hair raising, blood-curdling experiences may be had sufficiently numerous and odd to satisfy the most exacting member of the Society for Psychical Research, or, for that matter, any other person.

It is the house in which Dr. F. O. Vincent shot and killed his wife some years ago, which crime he expiated on the gallows last year. The house is on the southeast corner of I and Stanislaus streets. It is a one-story frame structure, of weather-stained appearance, and the grounds surrounding it show signs of neglect.

Ever since the deed which brought it into unsavory prominence the house has had a bad name among the neighbors, and those who knew of the tragic event that took place there, and who had occasion to pass it in the night time, accelerated their pace as they approached the house, anxious to get by.

It has not been a very easy matter for the owner of the place to rent the house, and it is said that those who moved in were glad enough to move out after a few weeks. Those who were ignorant of the foul murder committed there were soon enlightened by their neighbors and were made so uncomfortable by the knowledge, or by the peculiar noises to be heard there at times, that they rarely did more than stay out their month.

The latest tenant is Mrs. M. F. Culp, and she bravely holds the fort, in the day time at least, in spite of the gruesome experiences she has undergone. Mrs. Culp and her children moved into the house a week ago last Monday. She knew the character of the place beforehand, but was too sensible a woman to give any importance to the rumors that it was haunted. The rent was very cheap and that was a weighty consideration with Mrs. Culp.

Now, however, it is said Mrs. Culp would not be unwilling to leave the house, if the balance of the money she paid for rent were returned to her. Though not believing in such nonsense as haunted houses and other strange phenomena of a similar nature when she first took possession, she has had experiences in the past ten days that have given her much food for reflection and, as she herself confesses, made her very nervous.

The first night she was there Mrs. Culp's sleep was disturbed by rappings and creakings proceeding from different parts of the house. It was a windy night and Mrs. Culp attributed the noises to that cause, though the tragedy that had taken place there was fresh in her mind. The second night the same noises were made and she also heard a sound as of some one walking through the house in his stocking feet.

This sound was particularly awe inspiring, and impressed her with greater fear than perhaps would the sound of heavy footsteps and clanking chains that is to be heard in all well regulated haunted houses. There was something extraordinarily weird and malevolent in the sneaking footsteps that froze one's blood and made one tuck the cover over one's head. It seemed as if the person gliding along over the floor was bound on some evil design.

Mrs. Culp has a lodger, a young man who makes his living shaving people and cutting their hair. He also heard these noises and, if report speaks truly, was as much impressed by them as his landlady. The third night there was more rapping and creaking, when Mrs. Culp and her lodger were suddenly startled by the muffled report of a pistol, followed by the rattling of the tinware in the kitchen. Was the tragedy of Mrs. Vincent's murder being enacted again?

The fourth night proved an equally noisy one, and Mrs. Culp asked her lodger to make a light. As he approached the bureau on which the lamp was standing and took hold of it, there was a loud rap at his elbow that nearly caused him to drop the lamp in his terror. When light was obtained everything was found to be in its accustomed place, and the disturbances did not occur again.

Mrs. Culp's endurance was evidently at an end, for it is said she went to her landlord and induced him to furnish her and her lodger with rooms elsewhere during the night, and she has not slept in the Vincent house since, though she still occupies it during the day. All this was learned from neighbors, whom Mrs. Culp had told of the occurrences.

A REPUBLICAN reporter visited the Vincent house yesterday and interviewed Mrs. Culp concerning the matter. She acknowledged that she had heard peculiar noises ever since she moved into the house. About this time her lodger, who was present, with immense penetration discovered that Mrs. Culp's questioner was a newspaper man and slyly refused to divulge his name and also explained that the noises were caused by the wind. Mrs Culp took the cue and, though she acknowledged the sounds had made her nervous, stated that she did not believe they were caused by any supernatural agency.

"The truth is," she said with engaging frankness, "the whole thing was started by Mrs. Barnaby, who lives next door, and who wanted me to move so she could secure the house."

It was learned, however, that Mrs. Barnaby had lived in the neighborhood long before Mrs. Culp came there, and might easily have secured the house had she desired. Knowing it was haunted, she did not want it, though the rent was low.

Mrs. Culp also denied that she had slept away from the house since the fourth day of her occupancy. Last night, however, when a REPUBLICAN reporter visited the place he found the house deserted and not even a spook was to be seen or gave a responsive rap to the tatoo the reporter beat on the front door.

SOCIALISM AND ANARCHY.

The Populists Accused of Encouraging Them.

To the Editor of The Republican.

"Seven thousand people assembled this morning and marched on a mission of destruction."

Such is the general tenor of telegraphic dispatches announcing industrial disruptions in the large cities in the east. Advices of the destruction of property by furious mobs are daily received. There are undoubtedly many cases of privation among the people, but how do they receive their incentive for malicious destruction?

Are we on the verge of a political revolution? It has been asserted that we are, that a newly born power will be the coming exponent of the people's will. It cannot be denied that we are passing through a severe crisis, which is prostrating many of our industries and effecting changes of thought in many. The influence of the panic has been far reaching, and has been sufficient to upset the equanimity of the most lethargic.

The uprising of the unemployed populace in certain districts is pointed out as an index of the popular feeling, and the agitator predicts calamities which will entirely change our social and industrial condition. The successful and the wealthy are pointed out and painted in the blackest colors. They are compared, by the third party, as ever sucking the vitality of the poor man, as a menace to the community and hostile to the welfare of the people. The rich are continually held up in scorn, and language descriptive of them has often been heard that would have passed as an excellent arraignment of Benedict Arnold.

It is by the use of such arguments that the irritable are excited to action. It is easy to detect where the low mutterings of these people spring from. Yes, people—for despite the boast of our institutions, there are still in the United States thousands swayed by appeals to their passions and ignorance; and it is little wonder that the thoughtless, blinded by inculcated prejudice against and hatred of the wealthy, should not catch the bait of a catch-penny, feed-with-a-spoon-party, when deceived by gilded promises of the irresponsible demagogues. Matters seem unnatural and unreal, and when brought to an excited condition with the flaming words of exaggeration and sophistry by a false Messiah, he jumps hastily into conclusions, and is soon as enthusiastic in the waving of the bloody shirt as his fellow Populists.

Their line of procedure in attempting to convince the unemployed has the general tendency of imbuing many with the damnable principle of anarchy. Every political party is certainly entitled to argue its case as it desires, but it is expected to do so with due decorum. The extreme Populists by continually railing against the wealthy and demanding the confiscation of property through every means which their ingenuity can invent, are in a great measure responsible for the fanatical and vicious mobs.

It is not necessary to go beyond the county to see their working methods. At almost every Populist meeting a fanatic arises and in gory words inveighs against the wealth of the country He harangues his simple auditors with far-reaching statements, coupled with terrible predictions. Their mode of teaching is injurious and offensive, and by conducting themselves along their present lines they will fall by their own hands. A party composed principally of socialists, with a sprinkling of anarchists, will receive neither admiration nor support from the conservative American voter. They are a novel sight, and will not long stand the strong searchlight of public scrutiny.

O. A. J.

Scandinavian colony, May 7, 1894.

"UNCLE DANIEL" TALKS.

An Old Timer Who Remembers Sloat at Monterey.

Uncle Daniel Rhodes came up from his ranch near Lemoore yesterday morning and gave the boys at the railroad depot a few of his reminiscences.

"I remember herding cattle on the present site of Fresno forty years ago," said the veteran complacently. "Castro was the Mexican governor of the state when I came out here from Ray county, Missouri, in 1840."

"No, I'm not a Pike," he said, laughingly, in response to an interruption. "I didn't come from Pike county. But my old lady came with me and she could tell you that even in 1846 there were many bones of men and women by the wayside on the Sierra slopes long before the gold fever began.

"I settled at Lemoore in 1857. I remember the Marshall discovery well and did a little placer mining myself, paying a weekly sum as a quit claim to Sam Brannon. I remember Sloat at Monterey and life at Sonoma quite well. I reached California just in the middle of the struggle."

Uncle Daniel looks hale, ruddy and hearty and has evidently no intention of "joining the Salles," if his ranch life at Lemoore agrees as well with him as at present. He lives about two miles from the Lemoore depot on the Alcalde road.

William Fahey's Injury.

William Fahey, who was thrown from a vehicle at last Saturday's rabbit drive and pretty badly hurt, is still confined to his bed. He is under the care of Dr. E. C. Dunn. Mr. Fahey was rendered unconscious by the fall, but recovered consciousness on Sunday. He was however shaken up internally, and on Monday and yesterday expectorated blood. It is thought Mr. Fahey will be all right in a few days notwithstanding, as there are no unfavorable systems and no bones broken.

Caught at Last.

It is stated that Milton Donnelly, a well known conductor on the Bakersfield-Mendota division, will lead to the hymeneal altar on May 30th Miss Edna Coburn, sister-in-law of W. D. Perkins, train master at Bakersfield, and now residing in that town. Donnelly is a great favorite with lady travelers on the Fresno division, and the news that he has been pierced at last by one of Cupid's shafts will afford them satisfaction or dissatisfaction, as the case may be.

For sale or rent—restaurant doing a good business. No reasonable offer refused. S. THORNTON LANGLEY & Co. 1046 I Street.

Highest of all in Leavening Power.—Latest U. S. Gov't Report.

Royal Baking Powder

ABSOLUTELY PURE

CLASSIFIED ADVERTISEMENTS.

Advertisements of "Wanted," "For Sale," "For Rent," "Lost," etc., will be inserted at the rate of 5 cents a line for each insertion. No single advertisement taken for less than 25 cents. In estimating the length of each advertisement count six words to the line for the first three lines of ordinary reading matter, and eight words to the line for all subsequent lines. Orders by mail promptly filled, but the cash should accompany each order.

WANTED—HELP

WANTED — HELP FURNISHED OF ALL kinds at Eureka Employment Bureau, 918 I street; Tel. 131. J. G. LEVY. o151f

WANTED—MEN AND WIVES FOR RANCH work. Apply Eureka Employment Bureau 1018 I street, J. G. LEVY. m9.

WANTED—GIRL FOR GENERAL HOUSEwork. Inquire at 962 L street, cor Inyo. m9tf

WANTED—GIRL FOR GENERAL HOUSEwork in small family in country. Apply Tuesday, 10 to 2 o'clock, 1143 J street. m8d

WANTED—HELP IN A LODGING HOUSE. Apply to room 3, Edgerly block. m8d

WANTED—GIRLS FOR FAMILIES IN SANger, Malaga and Fresno. Apply J. G. LEVY, 1018 I st., Eureka Employment Bureau. m11

WANTED—SITUATIONS ON RANCH OR vineyard for good, first-class farm hands. Call at Meyers' Lodging House, corner Front and Kern streets, Fresno. s29tf

WANTED MAN AND WIFE; MAN TO TAKE charge of 130-acre Muscat vineyard; must be experienced, sober, industrious, reliable, and come well recommended. Address F.G.M., this office. o29tf

WANTED—MISCELLANEOUS

WANTED—5,000 TRAYS; WILL PAY CASH rent. Address J. D., Republican office. m8tf

WANTED—THOSE WHO ARE CONTEMplating spending the summer months from their homes in Fresno, will promptly and properly care for and keep watered lawns, shrubbery and other necessary work that may be required. Best reference if required. Address JOHN REEDER, Fresno, care box 338. m8tf

WANTED—AN ACTIVE, WIDEAWAKE man to make $1 an month. Small capital required. Address or call, A. ALBRECHT, Fowler. m2tf

WANTED—1000 PIGEONS AT BLACKLEGS. m9tf

WANTED—THE USE OF A HORSE AND buggy for about six months for its keep; will be taken good care of. Apply to this office. s29tf

TO EXCHANGE—JOB PRINTING IN QUANtities to suit and styles to please for gold or silver coin; quality of work the best and prices the lowest, at the office of The Republican. s29

FOR SALE—MISCELLANEOUS

WANTED—EVERY ONE TO KNOW THAT W. M. HARRELL, the Wanamaker & Brown clothing man can be found at 1143 street, with full line of samples. Call and see him. s15tf

FOR SALE—2½ ACRES IN FRUIT AND vines, house, stable and corral, north of Belmont; $1,000, part cash. See A. V. LISENBY at People's Savings Bank. m8tf

FOR SALE—COLONY LOT, FREE FROM attach or lien; all improved and in full bearing to trees and vines, near Kutner. Price $250; easy terms. F. S. PHILLIPS, 922 J street, near postoffice. m6d2

FOR SALE—TRAYS AT BEDROCK PRICES. GRIFFIN-SKELLEY CO. m6tf

FOR SALE—A FIRST-CLASS 5 ALL ROSrestaurant in best location in city and doing good business. Reason for selling is necessity of returning to old country to attend to some business. Apply at White Oyster Grotto, 1011 J street. m5tf

FOR SALE OR EXCHANGE—A GENTLE buggy horse. Will exchange for a good milch cow and hay. Address J. C. H., Republican office. m4tf

FOR SALE—LODGING HOUSE FURNITURE and ten rooms to rent. Address M, this office. m4d

FOR SALE OR RENT—RESTAURANT DOing good business. No reasonable offer refused. S. THORNTON LANGLEY & CO., 1046 I street. m3

FOR SALE — A GOOD CASH BUSINESS; party wants to leave town; $700 or $200 cash will do for equipment to secure a great bargain. For further particulars address "Business" this office. s29tf

FOR SALE MUST BE SOLD—16 HEAD OF milch cows. Apply at Henry's stable or at MRS. JOHN MAHONY'S, 2 miles north on Blackstone avenue. s.31f

FOR SALE—NEW PHAETON AND HARness cheap for cash, or will sell on the installment plan; also one two-horse wagon very cheap. Address box 88, Fresno. s14tf

FOR SALE—320 ACRES OF CHOICE ORchard, fruit and alfalfa land; 2 houses; large barn; 3 water ditches through the track; 50 acres under board and wire fence; 2 miles north of Sanger. Price $30 per acre, terms to suit. J. G. ANDERSON, 1016 Tulare street. f8tf

SPECIAL BARGAINS

—AT—

Wiener's

CASH STORES

1014 and 1016 I Street.

Ladies' straw hats in 20 different styles 25c. These goods are well worth 50c, 75c and $1 each.

Flowers, latest styles, from 10c a spray to $1,25, well worth double and treble the money.

Handsome assortment of white goods at 10c a yard; our competitors think them cheap at 20c.

We have some special drives in laces and embroideries worth double what we ask for them.

Ladies' gray hose, 3 pair for 25c.

We still have a few pair of our ladies' and misses' 99c shoes left.

Ladies' Lisle gloves 15c, sold elsewhere at 25c.

Our justly celebrated fast black hose at 25c, is the peer of all 25c hose.

We still sell needles at 3c a paper.

Amoskeag staple ginghams, new and choice assortment of patterns, 20 yds for $1.

Our Millinery Department is loaded down with choice novelties in trimmed hats at less than half of milliner's prices.

WIENER'S CASH STORES

1014 and 1016 I Street,

FRESNO, CALIFORNIA.

JOHN WIELAND

Fredericksburg

AND CHICAGO

BREWING COMPANIES

JOSEPH HUBER - - Manager

FRESNO DEPOT.

OFFICE, 1722 & 1724 KERN STREET

Telephone No. 63. P. O. Box 1476.

All orders for BEER, ALE and PORTER delivered free of charge to any part of the city. Families promptly supplied with Ice Cold Bottled Beer.

Only a Special Sale

—BUT A—

Telling One

—ON—

TUESDAY .·. WEDNESDAY .·. AND .·. THURSDAY

May 8th, 9th and 10th

We Will Sell in our MILLINERY DEPARTMENT 100 Trimmed Hats, Nice and Stylish goods, worth $4, $5, $6 and $7, at

EACH EACH **$2.50** EACH EACH

We have the reputation of always doing as we advertise. These are a GREAT BARGAIN.

THE KUTNER-GOLDSTEIN CO.

UNIVERSAL PROVIDERS.

MONEY TO LOAN

SEVERAL THOUSAND DOLLARS ON GILT edge real estate. E. F. BERNHARD. m6tf

WANTED—SITUATIONS

WANTED — FIRST-CLASS COOK WANTS situation, town or country, much preferred. Apply at 1116 I street, upstairs. m9d*

WANTED SITUATION AS WAITRESS OR chambermaid in hotel. Address R. A. S., this office. m8d*

PASTURAGE

HORSES TAKEN AT FANCHER CREEK Nursery at $2.50 per month. m8tf

FOR RENT—PASTURAGE FOR HORSES, $2.50 per month. I. TELMAN, 2 miles west on Kearny ave. m6tf

FOR RENT—PASTURAGE AT BERNHARD'S. m3tf*

FOR RENT—HOUSES—ROOMS—ETC

FOR RENT—LARGE SUITE OF ROOMS, COOL and nice for summer, at 1116 J st. m9d*

FOR RENT—$8 PER MONTH, 2 STORE BUILding 18x60, rear Baptist church, Merced, near Fremont. Also store building 3 rooms, $6 per month. E. F. BERNHARD, 1537 Mariposa. m4tf

FOR RENT—CHEAP! STORAGE ROOM FOR furniture. Apply to A. S. EDGERLY, room 3, Edgerly block. m4tf

FOR RENT—FURNISHED ROOMS, IN MASY way the most desirable in the city. Inquire 1921 K street. m8tf

FOR RENT—NICELY FURNISHED COTTAGE of 4 rooms, one block from court house, 2417 Merced street, $16.50. Key at 1449 m st. s29tf

FOR RENT—A FEW DESIRABLE HOUSES very cheap. L. A. SPRINGER. s26tf

FOR RENT—SIX-ROOM COTTAGE, CENtral location; modern improvements; nice home; lawn, shade, etc. Apply to HAMER BROS., 1030 J street. s21tf

FOR RENT—NICELY FURNISHED ROOMS, 1020 J street. s22tf

FOR RENT—A CONVENIENT HOUSE ON the corner of O and Merced sts is, well shaded. Apply to J. PAPASIAN, 1727 Mariposa street. s21tf

TO EXCHANGE

TO EXCHANGE—LOTS IN FRESNO AND A note for good lot in Selma. Address L. J. MILLER, Selma. m9d*

TO EXCHANGE—LUMBER FOR BUGGY, town lots or baled wheat hay. Address, Trade, box 123, city. m6d*

FRATERNAL SOCIETIES

A. O. U. W.

YOSEMITE LODGE No. 191, A. O. U. W.—Meets every Tuesday evening in new Spinney building, corner I and Merced streets. A cordial invitation is extended to all members of the order. J. W. RIDDICK, M. W. J. M. COLLINS Recorder.

Knights of Pythias.

FRESNO LODGE, NO. 128, K.P., MEETS Friday evening of each week at Castle hall, Spinney building, I street.

J. T. EAGLIN, C. C.
W. W. KIBLER, K. R. S. { Box 361.
O. P. RIEDSEN, M. F.

Masonic Meetings

MASONIC TEMPLE, CORNER TULARE AND I STREETS

FRESNO LODGE, NO. 207, F. & A. M.—Stated meetings on Friday on or before the full of the moon.

GEO. H. MOSBEE, W.M.
C. G. ELLIOTT, Secretary.

Odd Fellows

FRESNO LODGE NO. 156, I.O.O.F., meets Monday evenings at 7:30 o'clock in I.O.O.F. Hall, north I st., opposite Pleasanton hotel. All Odd Fellows are cordially invited to attend.

I. TELMAN, N.G.
E. M. BISHOP, Secretary.

CENTRAL CALIFORNIA LODGE NO. 349, I. O.O.F., meets every Thursday evening at 7:30 o'clock in I.O.O.F. Hall, north I street, opposite the Pleasanton hotel. A cordial invitation is extended to all sojourning brothers.

J. F. HAMILTON, N.G.
M. A. MORGAN, Secretary.

FRESNO REBEKAH DEGREE LODGE NO. F 136, I.O.O.F., meets the first and third Saturday evenings of each month at 7:30 o'clock in Odd Fellows hall, Spinney building, opposite Pleasanton hotel. All visiting Rebekahs cordially invited.

ROSE BELLE MCNAB, N.G.
MISS ANNIE KNOBLOCK Secretary.

K. of P. Meetings.

VINELAND LODGE, NO. 67, K. OF P.—Meets every Wednesday evening at 8 o'clock in their castle hall, Odd Fellows' Hall, Spinney block, I street, opposite Pleasanton Hotel Fresno.

GEO. A. GRAHAM, C. C.
T. A. BELL, K. of R. and S.
H. BISHOP, M. E.

Foresters

COURT YOSEMITE No. 8738, ANCIENT ORder of Foresters of America.—Meet every Monday evening in Edgerly hall, Tulare street, at 8:30. Sojourning Brothers cordially invited. By order of

JOHN L. WELTY, C. R.
C. T. SIERRA, Rec. Sec.

Grand Army

ATLANTA POST G.A.R., MEETS THE FIRST and third Thursday of each month at Edgerly hall, corner J and Tulare streets. All members in good standing are invited.

F. C. RUSSELL, P. C.

REMOVED

YOST & SON'S

Watchmaker to 1013 J street, where he will continue the old business.

EXPRESS. DRAYING. STORAGE.

S. A. PACKARD & SONS,

Office, 1840 Tulare street, near Postoffice.

TELEPHONE 199.

Furniture, Piano and Safe Moving a Specialty.

BACK TO THE OLD STAND

Cor. Ventura and I Sts, with a full new stock of

Staple and Fancy Groceries,

Fruit (dried and canned), Nuts Candies, etc

J. HEFNER

Highest price paid for country produce

SAN JOAQUIN RESTAURANT

EUROPEAN AND AMERICAN PLAN.

1117 J Street, Fiske Block, Fresno

Private Dining Rooms for Ladies and Banquet Parties. First-class in every Respect.

EVERYTHING THE MARKET AFFORDS PRICES MODERATED.

Fresh Eastern and California Oysters Always on Hand.

French Dinners a Specialty. Open Day and Night.

HACK STATION. TELEPHONE NO. 109

PETER BARISICH, PROPRIETOR

POST OFFICE RESTAURANT

1840 TULARE STREET.

Best Meals Served— At all Hours!

EVERYTHING NEW AND CLEAN. NO CHINESE EMPLOYED.

P. DUBRETA, Proprietor.

HANSEN & RASMUSSEN

Dealers in Staple and Fancy

GROCERIES

A Complete Stock of

New and Fresh Goods

AT LOWEST PRICES.

Corner of Front and Inyo Streets.

Highest price paid for butter and eggs.

Notice of Dissolution of Partnership.

NOTICE IS HEREBY GIVEN THAT THE partnership heretofore existing between A. B. Covall and Ed. B. Covall, in conducting a real estate and insurance business in the city of Fresno, is hereby dissolved by mutual consent. The said Ed. B Covall to continue the business at the old stand, room 17 and 18 Temple Bar building. A. B. COVALL. ED. B. COVALL.

Dated April 19, 1894.

A. B. Covall is to be found at the above office on Saturday of each week. a20

For Rahstaller's Sacramento

STEAM BEER

GO TO THE

GILT EDGE

1021 I Street, Fresno.

HOUSE FINISH AND GENERAL MILL WORK.

BARLEY BOUGHT, ROLLED AND SOLD

722 to 730 H Street, Fresno, Cal.

Notice of Sale of Real Estate Under Execution.

Sheriff's sale—No. 77.

Mack Lovelace vs. J. W. Williams.

BY VIRTUE OF AN EXECUTION ISSUED out of the Superior Court of the County of Kings of the State of California, wherein Mack Lovelace, plaintiff, and J. W. Williams, defendant, upon a judgment rendered the 24th day of April, A. D., 1894, for the sum of $872.94, lawful money, besides costs and interest, I have this day levied upon all the right, title, claim and interest of said defendant, J. W. Williams, of, in and to the following described real estate, to-wit:

The SE¼ of section 10 in township 17 south, range 21 east, M. D. B. and M.

Public notice is hereby given that I will, on Saturday, the 19th day of May, A.D. 1894, at 2 o'clock p.m. of said day, in front of the Court House door of the County of Fresno, sell at public auction, for lawful money, all the right, title, claim, and interest of said defendant, J. W. Williams, of, in and to the above described property, or so much thereof as may be necessary to raise sufficient to satisfy said judgment, with interests and costs, etc., to the highest and best bidder.

Dated, Fresno, Cal., April 26, 1894.

JAY SCOTT, Sheriff.

By F. T. BERRY, Under Sheriff.

Mr. W. B. Lovejoy, att'y for plaintiff. s26td

GRAPE STAKES

Sixty Thousand Grape Stakes, 2x2, 6 feet.

KINGS RIVER LUMBER COMPANY

Sanger, Cal.

Thirty-five dollars a 1,000 delivered in Fresno.

STRAWBERRY SHORTCAKE

Strawberries With Pure Cream,

ICE CREAM WITH OUR DELICIOUS VANILLA WAFERS,

Chocolate Eclairs, Cream Puffs, Turnovers and Cream Rolls

ALWAYS ON HAND

—AT THE—

City Bakery and Restaurant

1038 I Street.

CRAIG & SANFORD

Try a loaf of our Celebrated Cream Bread. It is delicious.

OPEN UNDER NEW MANAGEMENT

THE WHITE OYSTER GROTTO

Ben's Pancake, Ice Cream and German Toast Free with all 25c meals.

BEST MEAL IN TOWN.

MARICICH & CO.

1011 J St., near Expositor office.

STEAM DYEING

—AND—

Carpet .·. Cleaning

Satisfaction guaranteed. Dresses dyed unripped. All work delivered free. Country orders solicited.

1157 I Street, Near Fresno Streets.

TELEPHONE NO. 83.

FOR SALE AT A BARGAIN

Six-room hard finished new house with bath, pantry and cellar; all fine paint and one fine in each room; hot and cold water attachments; gas and fixtures; house connected with sewer; latest pattern of flush closet in bath room, also one outside; good barn and buggy house; nice shade trees; original cost $1800, will sell for $1600; cash $1000, balance on time to suit; 10 per cent.

20 acres East half of lots 1 and 2 in sec 4 of R 21, West Park Colony; land perfectly level and well suited to irrigation; three miles from Fresno city; price $1000 cash, balance on mortgage; 12 per cent.

Lots from 1 to 16, inclusive, in block 258, on F street, between Yuba and El Dorado, near the round house; $1 down; $15 for a corner lot; cash $60; $5 in 6 months, balance 6 in one year.

20 acres 1½ miles from the city, on Cherry avenue, for 3k in Fresno Colony; 10 acre in Muscat and Malaga vines; 2 acres in alfalfa; 2 acres in White Adriatic Figs; 2 acres in peaches, pears and 4 acres. 4-room house, barn, chicken houses and corral; farming implements. Price $1500. Cash $1000, balance in 2, 3 and 4 years; 10 per cent.

40 acres ½ mile from Oleander; 26 acres Muscat vines 7 years old, 3 acres Malaga vines 4 years old, 7 acres orchard, mostly to bearing; 3 orange trees bearing, 1 lemon tree; 5-room rustic house, good barn, shed on each side, stable attached; shop 18x40; tray shed 28x2; drier, windmill, tank 2000 gallons; water pipe through the house, yard and corrals; blackberries, 300 fig trees, plenty shade, nice arbor; good adobe chicken house and corrals; wagon, harness, plows; 6000 raisin trays, 1 0 sweat boxes; no alkali or frost; sandy loam; $80 an acre; $200 cash, balance $100 each year for 3 years and $200 the fourth; 8 per cent; income $3000 per year.

SAM C. HUTCHINGS,

Real Estate Office—1031 J St., Fresno.

P. HANSEN,

General Blacksmith and Wagonmaker

1ST., BETWEEN KERN AND INYO

Has secured the services of a first-class horseshoer. Horse owners can get good horseshoeing

Price, $

THE FRESNO MORNING REPUBLICAN

Fresno, Fresno County, California.

PUBLISHED BY

The Fresno Republican Publishing Co

The Great Newspaper of the San Joaquin Valley.

Largest Circulation - The Most News

SUBSCRIPTIONS:

Daily Republican, one year, by mail.....$6 00
Daily Republican, six months, by mail.... 3 00
Daily Republican, three months, by mail.. 1 50
Daily Republican, per month, by carrier.. 60

Weekly Republican, one year, by mail....$2 50
Weekly Republican, six months, by mail.. 1 25

ORGANIZATION AND INDEPENDENCE.

The Sacramento Bee expresses the opinion that the formation of a State League of Republican newspapers is a step backward, inasmuch as its tendency will be to make a political machine out of that which should be an independent factor in the formation of public opinion. We think the Bee misunderstands the objects of the league, but should the result prove the correctness of its views no harm will result from it, as a political machine composed of the material to be found in the Republican press of this state would not last long enough to accomplish an ulterior purpose.

There are evidently a good many things in which such an organization if properly managed will prove beneficial, not only to the newspapers but to the people at large. Without such organization many papers are at times lacking in means of reliable information as to what is actually going on in the undercurrent of politics, and consequently are not prepared to successfully combat the schemes of the manipulators and jobbers. The league will be able to supply such information, and the consequent concert of action on the part of the press will evidently be more effective in combating a bad cause or promoting a good one than would be the case with less adequate means of information and less unanimity in prosecuting a cause of importance to the party and the people.

It is preposterous to suppose that the newspapers represented in the league would sacrifice their individual opinions in order to subscribe to those which might be advanced by the organization or its representatives. THE REPUBLICAN, for instance, would not set aside its honest convictions at the behest of any organization in existence, but it is none the less willing to accept information and suggestions from any creditable source. The purposes for which the league is organized are excellent, and if properly carried out will prove to be advantageous. As a matter of course, if any one should succeed in defeating its proper purposes by making it the vehicle to promote the unworthy ambitions of any particular persons or section the result would be disastrous to the organization itself. Its existence depends upon strict adherence to the legitimate purposes for which it is organized.

THE REPUBLICAN indorses all that the Bee says in regard to the desirability of independence in journalism. It embraces about all that there is of value to the people in the profession aside from the business of serving the news. But independence, like many excellent things, is susceptible of being counterfeited, and spurious independence is worse than the rankest partisanship. The people know what to expect from a strictly partisan newspaper, and they put their own construction upon what it says and make due allowance for its bias. But the paper which is both dishonest and independent of party, is capable of exerting the worst possible influence.

Neither should independence be made a fad. The Bee is itself a good example of a successfully independent paper, but occasionally it leaves the impression that its course is taken more for the sake of being independent than from serious convictions of duty. An example in its recent attempt to defend Cleveland's course of infamy in Hawaii, a course which the most hardened organ of Democracy passes by without reference to the blackest act of treachery in the history of civilized governments. Independence is a good thing. It is too good a thing in a newspaper to be put in the same category with coupon fakes and other advertising schemes.

THE San Antonio, Texas, Express is a Democratic newspaper which neither believes in free trade, Grover Cleveland nor the evasions of responsibility which are attempted by many journals of its political faith. In a recent issue it says: "A number of our Democratic contemporaries have, with more partisan zeal than discretion, undertaken to prove that the Republican party is responsible for the Coxey movement. The Express, as a Democrat of the Democrats, would like very much to believe that its contemporaries have made out their case; but the cold, hard fact confronts it that the Republican party was in power a very long time and no 'industrial armies' marched and countermarched across the country, living on hope and 'handouts,' and occasionally borrowing a train of boxcars without giving security for the safe return of the same. The Republican party was in power at the close of the war, when so many half demoralized men were turned loose to work their way back into the industrial economy of the country as best they could, but no serious demonstrations ensued. The Republican party was in power when the South was practically devoid of capital, and the tremendous war debt was sapping the nation's resources, yet no man who wanted to earn honest living failed to find an opportunity. Some ugly strikes occurred under "Republican misrule," it is true; but the men who engaged in them knocked off work when they were earning from $2 to $5 a day. Now a million men could be hired in four and twenty hours at $1 a day, and many of them would shed tears of joy at such an opportunity. It is almost enough to make a Simon-pure Democratic journal like the Express angry to be compelled to announce that no such pitiable state of affairs as exists today ever obtained under even the most wasteful and corrupt of Republican administrations; but with the mighty Cleveland's example before us we muster up sufficient moral courage to "tell the truth." To be candid, the Express is not much addicted to the manufacture of partisan thunder; with such intellectual searchlight as the good Lord hath favored it withal, it sweeps the political horizon only for hard facts. It places the well-being of the people above and beyond the welfare of any political party."

SPEAKING of the commendable action of the Italian government in warning its citizens against emigrating to the United States at the present time, the Examiner says:

The United States should not leave it to foreign governments to stop the stream of immigration. The duty of dealing with this important question is on congress. Why does it not act? There are bills before both bodies that would do much to reduce the volume and raise the character of the immigration to the country. They have the approval of nine-tenths of the people of the United States. Why are they not passed?

Why not, indeed? The advent of foreign laborers in this country at the present time can only result in disaster to themselves and increased distress to those already here. Congress should not only pass more stringent restriction laws at once, but it should formally notify the nations from which immigration comes that this country at the present time has no inducements to hold out to laboring men who seek to better their condition by leaving their present locations. There are still some excellent fields in this country for the investment of capital, but there are plenty of artisans and laborers of all kinds to supply any demand which is likely to occur for some years to come at least.

LONDON laboring men set a worthy example to their class when they hustled anarchists from the platforms on labor day who were pretending to speak in their interests. We in this country are in the habit of speaking of the prevalence of anarchistic ideas in the governments of the old world, but as a matter of fact more sympathy is shown for anarchy in this republic today than in any of the more enlightened European nations. This government is in more real danger from the rapid spread of revolutionary doctrines of dreamers and impractical theorists than from all other causes combined. That reforms are needed no one denies, but no radical departure from the principles upon which the republic was founded are necessary to effect them.

A FULLY equipped fruit cannery in this city is awaiting the advent of some practical business man with a modest amount of capital, to be made the source of a profitable and important industry. The cannery did not run last season on account of the overstocked condition of the market for canned fruits, but that drawback no longer exists, and with a vast abundance of fruit to be had at reasonable prices and experienced labor in abundance, there appears to be absolutely no reason why the cannery should not be opened up at once, and run to the close of the season with good returns to the parties who handle it.

Now that the street sprinklers are in operation and the dust has been fairly well settled, the fact is made more apparent than ever that the streets need a thorough overhauling in the way of filling in the many depressions which were made during the long period in which there was not enough rain to keep the streets packed. The work needed would not require a very large expenditure of time or money, but is absolutely necessary to put the streets in decent condition. Had the sprinklers been put on a month earlier the necessity for one-half this work at least would have been obviated.

THE magnificent Democratic victory in Modesto is being lost to sight in the later triumph of electing a Democratic congressman in Ohio. The Ohio phenomenon is of course an event of the first magnitude, although it shows far less than the usual majority in the district, but that is not a sufficient reason why Modesto should be lost sight of, which was the first place in all the land to throw a ray of light upon the general gloom created by one year of Clevelandism and impending free trade. It is little less than base ingratitude to put Modesto in total eclipse with a Buckeye congressman.

THE Chronicle will doubtless be a more ardent advocate of silver than ever, now that the life or limb of its business manager has been saved by a pocketfull of the white money.

REAL ESTATE TRANSACTIONS.

The following real estate transfers were recorded yesterday:

Frank H Ball to Ella J Howard, 160 acres in sec 14, t 11 s, r 20 e; $10

Frank H Ball to Ella J Howard, one-half interest in lots 17, 18, 19, 20 and 21, blk 82, Fresno; $5

Leopold Cassell to George Wolters, lots 8 and 10, blk 36, Artesia n Heights tract; $ 0.

L A Chester et ux to John C Walker, lot 32, blk 52, Fresno; $10

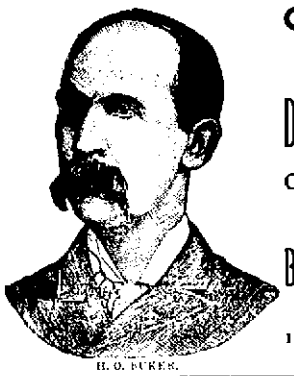

H. O. BURKE.

Our Motto:

Pure and Fresh

DRUGS AND CHEMICALS

Our LABEL Is an Absolute GUARANTEE.

Buker & Colson, Apothecaries

RED FRONT DRUG STORE,

1908 Mariposa St. - - Fresno

Proprs. "974" Cough Syrup.

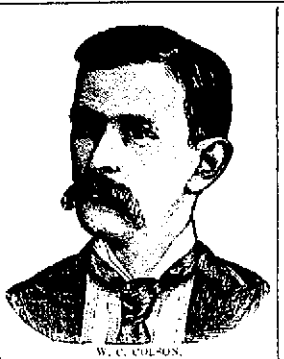

W. C. COLSON.

THE BEST AND STRONGEST OVERALLS MADE

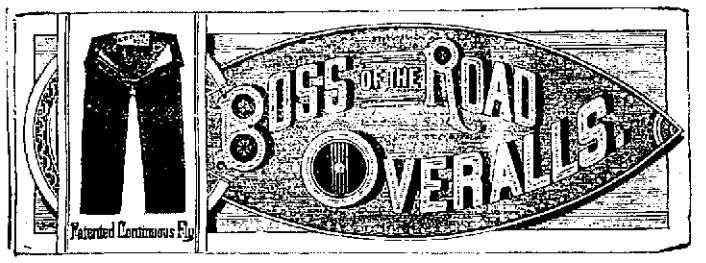

NEUSTADTER BROS., - Manufacturers

THE TIVOLI

—AGENCY FOR THE—

Celebrated Pabst Milwaukee Beer!

The Finest Draught Beer on the Pacific Coast

The nicest and most centrally located place in the City of Fresno. Best brands of Wines, Brandies, Whiskys and Cigars. All kinds of Delicacies always on hand. Prompt attention given to all orders.

1825 Mariposa Street. Telephone 91.

SPECIAL SALE

OF LADIES' TRIMMED HATS

Friday and Saturday, May 11 and 12.

$4.00, $5.00 AND $6.00 HATS

Will be Sold During this Sale at $2:25.

MISS M. RYAN,

1140 J STREET. - - - FRESNO, CAL.

OLD PALM GARDEN FAMILY RESORT

Cor Tulare and I Sts.

FRESNO - CALIFORNIA

LUTTER & YOUNG, Proprietors.

FINE LUNCHES A SPECIALTY. - - COOL BEER ON DRAUGHT

'Twixt the Fork And the Spoon

WE FINISH OUR DINNER, AND to finish it well we need a handsome table service. We have some articles to show you which present a charming effect on the table. Articles so permanent as TABLE SILVER should be purchased with the greatest care. Our CLOSING OUT SALE gives you the opportunity for getting the very best goods at the very lowest figure—you buy the goods now for exactly what we pay for it. Come and look over our stock whether you purchase or not.

BANGLE & HANSEN

Fiske Block, 1109 J Street

SICK Head-Aches.

Sick-headaches are the outward indications of derangements of the stomach and bowels. As Joy's Vegetable Sarsaparilla, is the only bowel regulating preparation of Sarsaparilla, it is seen why it is the only appropriate Sarsaparilla in sick-headaches. It is not only appropriate, it is an absolute cure. After a course of it an occasional dose at intervals will forever after prevent return.

Jas. M. Cox, of 703 Turk Street, San Francisco, writes: "I have been troubled with attacks of sick-headache for the last three years from one to three times a week. Some time ago I bought two bottles of Joy's Vegetable Sarsaparilla and have only had one attack since and that was on the second day after I began using it."

JOY'S Vegetable Sarsaparilla

Most modern, most effective, $1; 5 for $5.

Sold by George H. Monroe, Druggist, 1922-24 Mariposa street, Fresno.

REMOVED

To 1326 Ventura Street, Between J and K.

JEAN SUDREAU,

BOOT and SHOE Maker

Boots and Shoes made and repaired on short notice at reasonable rices. Ladies' hand turned shoes a specialty. A reduction of 25 per cent made on all grades of work. Orders called for free of charge.

1326 Ventura St, Between J and K, Fresno, Cal.

P. P. P.

PRICKLY ASH, POKE ROOT AND POTASSIUM

Makes Marvelous Cures in Blood Poison Rheumatism and Scrofula

Pimples, Blotches and Old Sores Catarrh, Malaria and Kidney Troubles

Are entirely removed by P.P.P.

—Prickly Ash, Poke Root and Potassium, the greatest blood purifier on earth.

ABERDEEN, O., July 21, 1891.

MESSRS. LIPPMAN BROS., Savannah, Ga.: Send by express prepaid a bottle of your P. P. P. at Hot Springs, Ark., and it has done me more good than three months' treatment at the Hot Springs. Send three bottles C. O. D.

Respectfully yours,

J. M. A. NEWTON,

Aberdeen, Brown County, O.

Capt. J. D. Johnston.

To all whom it may concern: I hereby testify to the wonderful properties of P. P. P. for eruptions of the skin. I suffered for several years with an unsightly and disagreeable eruption on my face. I tried every known remedy in vain, until P. P. P. was used, and am now entirely cured.

(Signed by) J. D. JOHNSTON,

Savannah, Ga.

Skin Cancer Cured.

Testimony from the Mayor of Seguin, Tex.

SEGUIN, TEX., January 14, 1893.

MESSRS. LIPPMAN BROS., Savannah, Ga.: *Gentlemen*—I have tried your P. P. P. for a disease of the skin, usually known as skin cancer, of thirty years' standing, and found great relief; it purifies the blood and removes all irritations from the seat of the disease and prevents any spreading of the sores. I have taken five or six bottles and feel confident that another course will effect a cure. It has also relieved me from indigestion and stomach troubles. Yours truly

CAPT. W. M. RUST,

Attorney at Law.

Book on Blood Diseases Mailed Free.

ALL DRUGGISTS SELL IT.

LIPPMAN BROS.

PROPRIETORS,

Lippman's Block, Savannah, Ga

Sold by - GEORGE H. MONROE, - DRUGGIST

1922-24 Mariposa Street.

BANKING HOUSES

FIRST NATIONAL BANK, FRESNO, CAL.

OLDEST BANK IN FRESNO COUNTY.

ESTABLISHED 1882.

Paid Up Capital.....$100,000
Surplus..... 135,000

O. J. Woodward.....President
E. Kennedy.....Vice President
E. A. Walroud.....Cashier

Transacts a general banking busines

DIRECTORS:

J. Vogel, T. C. White, C. L. Walter, E. Kennedy
O. J. Woodward.

THE FARMERS BANK OF FRESNO.

Paid Up Capital.....$200,000

A. Kutner.....President
Alex Goldstein.....Vice President and Manager
John Beichman.....Cashier

DIRECTORS:

A. Kutner, G. H. G. Glenn, Alex Gordon, W. W. Phillips, Alex Goldstein.

Transacts a general banking business.
Buys and sells exchange on all the principal cities of the United States and Europe.
Solicits the accounts of corporations, firms and individuals.
Has absolutely fire and burglar p oof SAFE DEPOSIT VAULT.
Safety Deposit boxes for rent at nominal figures
Office hours from 9 a.m. to 3 p.m.

DEPOSIT YOUR MONEY WITH THE FRESNO NATIONAL BANK.

Opposite the Postoffice.

Paid up capital.....$200,000.00
Surplus and undivided profits..... 20,000.00

YOUNGEST COMMERCIAL BANK IN FRESNO.

H. B. COLSON, President.
J. M. COHT, Vice President.
C. ALLISON TEIFER, Assistant Cashier.

DIRECTORS.

F. D. Vanderlip, D. A. Reed,
J. M. Cory, F. T. Wickersham,
John D. Gray, John McMullin,
H. B. Colson.

BANK OF CENTRAL CALIFORNIA, FRESNO CAL

Capital Stock.....$100,000
Paid Up..... 20,000

Louis Einstein.....President
Wm Helm.....Vice President
Leopold Gundelfinger.....Cashier

DIRECTORS.

Louis Einstein, William Helm, Leopold Gundelfinger, H. B. Choice, Max Frankenau.

This bank transacts a general banking and exchange business, issues letters of credit and draws direct on over 300 correspondents in all the principal cities of the world.

Special attention paid to collection of claims and remittances in all parts of Europe and America; also in parts of Asia, Africa and Australia by power of attorney.

Payments effected through our Foreign Money Order system direct to any person in all countries of Europe.

Agents of the Hamburg American Packet Co. and Baltic line, Liverpool, London and Globe Insurance Company.

FRESNO LOAN AND SAVINGS BANK.

Capital Stock Paid Up.....$300,000 00
Reserve Fund..... 10,000 00

J. G. James.....President
W. H. McKenzie.....Cashier

Correspondents—Tucker-Wentworth National Bank, San Francisco, Stockton Loan and Savings Bank Society, Importers and Traders National Bank, New York, Metropolitan National Bank, Chicago, Los Angeles National Bank.

Exchange bought and sold on all principal cities in United States and Europe. Loan money, receive deposits and transact general banking business. Interest on deposits.

Hours 9 a.m. to 3 p.m. and 7 to 8 Saturday evening, for deposit only.

THE BANK OF CALIFORNIA, SAN FRANCISCO

Capital.....$3,000,000.00
Surplus and undivided profits January 1, 1893.....3,270,466 60

William Alvord.....President
Thomas Brown.....Cashier
S. Prentiss Smith.....Assistant Cashier
I. F. Moulton.....Second Asst Cashier

CORRESPONDENTS:

New York, Agency of the Bank of California.
Boston, Tremont National Bank.
London, Messrs. N. M. Rothschild & Sons.
Paris, Messrs. De Rothschild Freres.
Virginia City, Nev., agency of the Bank of California.
Chicago, Union National Bank.
St. Louis, Boatmans Bank.
Australia and New Zealand, Bank of New Zealand.
China, Japan and India, Chartered Bank of India, Australia and China.

Letters of credit issued, available in all parts of the world.

DRAWS DIRECT on Boston, New York, Chicago, St. Louis, Salt Lake, Denver, Kansas City, New Orleans, Portland, Or., Los Angeles, and on London, Paris, Berlin, Hamburg, Frankfort-on-M., Copenhagen, Stockholm, Christiania, Melbourne, Sydney, Auckland, Hong Kong, Shanghai, Yokohama, Genoa, and all cities in Italy.

Notice of Application to Effect a Loan by Mortgage.

In the Superior Court of the county of Fresno, State of California.

In the matter of the petition of the First Christian Church of Fresno, a religious corporation.

PURSUANT TO AN ORDER OF THE HON. J. R. Webb, judge of said Superior court, notice is hereby given to any and all persons interested in the real property of said church and in any matters thereof, to show cause if any they can, on Monday, the 14th day of May, 1894, on that day, or as soon thereafter as the same can be heard, at the courtroom of said court, in the city and county of Fresno, why the trustees of the church should not be authorized by order of this court to mortgage the real property of said church, situated in the city of Fresno, county of Fresno, and State of California, and further why such petition of over Lots thirty-one (31) and thirty-two (32) in block one hundred and sixteen (116).

And to make, execute and deliver with such mortgage a bond or promissory note, under the corporate seal and in the corporate name of said church, as evidence of the indebtedness, to secure which the mortgage is to be made.

Witness my hand and the seal of said Superior court, this 7th day of May, 1894.

[SEAL] W. A. SHEPHERD, Clerk.
By L. R. WILLIAMS, Deputy.

Geo. L. Warlow, attorney for petitioner. m12td

Assessment Notice.

Del Rio Rey Raisin and Fig Company; office Hotel Metropole, Oakland, Cal.

NOTICE IS HEREBY GIVEN THAT AT A meeting of the directors held on the 10th day of April, 1894, an assessment of $7 per share was levied on the capital stock of the corporation, payable at the company's office, Hotel Metropole, corner third and Jefferson streets, to secretary, H. Ward Park, on or before the 21st day of May, 1894.

Any stock upon which this assessment shall remain unpaid on the 22d day of May, 1894, will be delinquent and advertised for sale at public auction, and unless payment is made before will be sold on the 9th day of June, 1894, to pay the delinquent assessment, together with costs of advertising and expenses of sale.

HOWARD PARK,
Secretary.

m12td6w

RAISIN GROWERS' PACKING ASSOCIATION

1740 Tulare Street.

Liberal Allowance Made on Growing Crops of Raisins and Fruit

BUTLER & FORSYTH.

THE BOHEMIAN,

HEADQUARTERS FOR

THE CELEBRATED BUFFALO EDELBRAU

The Best Beer on Draught in the City.

Also Reimported Crab Orchard Whisky.

The Best Lunches in the City.

FRITZ PAATSCH, Proprietor, - - 1019 J Street

Summons.

In the Superior Court of the County of Fresno, State of California.

Action brought in the superior Court, in and for the County of Fresno, state of California, and the complaint filed in the office of the Clerk of said County.

A. E. Shoemaker, plaintiff, vs. C. C. Guyer and Hixie T. Guyer, defendants.

The people of the State of California, send greeting to C. C. Guyer and Hixie T. Guyer, defendants.

YOU ARE HEREBY REQUIRED TO APPEAR in an action brought against you by the above named plaintiff, in the superior court, in and for the county of Fresno, state of California, and to answer the complaint filed therein, within ten days (exclusive of the day of service) after the day of service on you of this summons, if served within this county, or if served elsewhere, within thirty days.

The said action is brought to obtain a decree quieting plaintiff's title and right of possession to a certain lot of land described in plaintiff's complaint, and particularly described as follows, to-wit:

Lot 15 of the Walter Colony, according to the map or plat of said colony on file of record in the office of the County Recorder of the county of Fresno state of California, together with one-eighth of one share of the capital stock of the Fowler Switch Canal, with a right of way through the Garfield Extension Ditch, for one-eighth of our share of water.

Plaintiff also asks a decree of said court that the defendants have not, nor have either of them, any right, title, estate or interest in said property, or any part thereof, and that they, and each of them, be forever enjoined and debarred from asserting any interest therein adverse to the plaintiff. All of which more fully appears by plaintiff's complaint on file herein, reference to which is made for further particulars.

And you are hereby notified that if you fail to appear and answer the said complaint as above required, the said plaintiff will cause your default to be entered and apply to the court for the relief demanded in the complaint.

Given under my hand and the seal of the superior court, in and for the county of Fresno, state of California, this 21st day of April, in the year of our Lord, one thousand eight hundred and ninety-four.

[Seal of the Superior Court.] W. A. SHEPHERD, Clerk.

By L. R. WILLIAMS, Deputy Clerk.

Mr. Frank H. Short, Attorney for Plaintiff. a26t60

Commissioner's Sale.

No. 5785.

In the Superior Court, County of Fresno, State of California.

The People's Savings Bank of Fresno (a corporation), plaintiff, vs. A. E. Jones, Annie E. Jones and Joseph Huber, assignee of the estate of I. E. Jones, an insolvent debtor, defendants.

UNDER AND BY VIRTUE OF AN ORDER of sale and decree of foreclosure and sale, issued out of the Superior Court of the County of Fresno, State of California, on the 6th day of April, 1894, in the above entitled action, wherein the People's Savings Bank of Fresno, the above named plaintiff, obtained a judgment and decree of foreclosure and sale against I. E. Jones, Annie E. Jones and Joseph Huber, assignee of the estate of I. E. Jones, an insolvent debtor, defendants, on the 29th day of April, 1891, in the sum of $702.75 and coin of the United States, with interest thereon at the rate of 7 per cent per annum from date, and the further sum of $231.25, costs of suit, including attorney's fee allowed by the court, which said judgment and decree was, on the 29th day of April, 1891, recorded in Decree book Vol. 5, at page —, of said court, I am commanded to sell all those certain pieces and parcels of land, situate, lying and being in the County of Fresno, and State of California, bounded and described as follows, to-wit:

Lots 1, 2, 3, 4, 5, 6, 7, 8, 9, 10, 11 (22, 23, 36, 37, 38, 39) and 40, in block 8, of Altamont addition to the city of Fresno, according to the official map of said Altamont addition, now on file in the office of the recorder of Fresno county, California.

Public notice is hereby given that on the 2d day of May, 1894, at 12 o'clock m. on that day, in front of the courthouse door of said County of Fresno, California, I will, in obedience to said order of sale and decree of foreclosure and sale, sell the above described property at public auction, or so much thereof as may be sufficient to satisfy said judgment, with interest and costs and accruing costs, to the highest and best bidder, for cash in hand, gold coin of the United States.

Dated, April 26, 1894.

WICK W. PARSONS,
Commissioner appointed by the Court in this action.

Geo. L. Warlow, attorney for Plaintiff. a27td

Notice of Sale of Real Estate Under Execution.

Sheriff's Sale—No. 5771.

G. Bachtold vs. Antone Joseph and Antone Nunez.

BY VIRTUE OF AN EXECUTION ISSUED out of the Superior Court of the County of Fresno of the State of California, wherein G. Bachtold, plaintiff, and Antone Joseph and Antone Nunez, defendants, upon a judgment rendered the 13th day of April, A. D. 1894 for the sum of $487.17, lawful money, besides costs and interest, I have this day levied upon all the right, title, claim and interest of said defendants, Antone Joseph and Antone Nunez, of, in and to the following described real estate to-wit:

The NE¼ of the SW¼ of section 17 in township 16 south of range 21 east, M. D. B. and M., situate in the county of Fresno, State of California; also all the right, title, interest and estate which said Antone F. Nunez had in and to said above described real property on the 11th day of April, 1890, on which day the judgment upon which said execution was issued, was docketed in the office of the County Clerk of said Fresno county.

Public notice is hereby given that I will, on Saturday, the 12th day of May, A. D. 1894, at 2 o'clock p. m. of said day, in front of the court house door of the county of Fresno, sell at public auction, for lawful money, all the right, title, claim and interest of said defendants, Antone Joseph and Antone Nunez, of, in and to the above described property, or so much thereof as may be necessary to satisfy said judgment, with interest and costs, etc., to the highest and best bidder.

By F. T. BERRY, Under Sheriff.

Dated, Fresno, April 19, 1894.

Mr. Stanton L. Carter, Atty for Plaintiff. a19

Partnership.

STATE OF CALIFORNIA, COUNTY OF FRESNO. } ss.

We, Niels C. Hansen and Jens N. Rasmussen, of Fresno county, State of California, hereby certify that we have formed and entered into a partnership for the purpose of carrying on a general merchandise business in the city of Fresno, County of Fresno and State of California, under the firm name of "Hansen & Rasmussen co." This partnership was formed on the 20th day of April, 1894.

In witness whereof we have hereunto set our hands this 20th day of April, A. D. 1894.

NIELS C. HANSEN.
JENS N. RASMUSSEN.

Witness: F. M. CHITTENDEN.

STATE OF CALIFORNIA, } ss
COUNTY OF FRESNO.

On this 20th day of April, in the year one thousand eight hundred and ninety-four, before me, F. M. Chittenden a Notary public in and for said County of Fresno, State of California, personally appeared Niels C. Hansen and Jens N. Rasmussen, known to me to be the persons whose names are subscribed to the within instrument, and acknowledged that they executed the same.

In witness whereof I have hereunto set my hand and affixed my official seal the day and year in this certificate first above written.

[SEAL] F. M. CHITTENDEN,
Notary Public in and for Fresno county, State of California. a 4

Fresno Cafe

FORMERLY

Maison Mitrovich.

No. 1021 I Street, Fresno, Cal.

The Only First-Class Restaurant in the City.

Private rooms and parlors for parties. Everything the market affords. Prices reasonable.

LAMOND & BIELENBERG, Proprietors
E. M. RATTO, Manager and Chef.

Telephone 29. 1041 I St.

Stephens & Bean

LEADING UNDERTAKERS

White Hearse, Black Hearse.
Graduated Embalmers.

Everything requisite for funerals

Coroner's office.

Assessment Notice.

The Producers' Raisin Packing Company of Fresno.

Location of principal business Fresno, Fresno county, State of California.

NOTICE IS HEREBY GIVEN THAT AT A meeting of the Board of Directors, held on the 17th day of February, 1894, an assessment (No. 4) of $5 per share was levied upon the capital stock of the corporation, payable immediately in United States gold coin to the secretary, F. F. Forsey, at his office in Fresno city, Fresno county, State of California.

Any stock upon which this assessment shall remain unpaid on Thursday, the 15th day of April, A. D. 1894, will be delinquent and advertised for sale at public auction, and unless payment is made before will be sold Friday, the 18th day of May, at the hour of 10 o'clock in the afternoon of said day, at the office of the company, corner K and San Diego streets, in the City of Fresno, County of Fresno, State of California.

Any stock upon which this assessment shall remain unpaid on Thursday, the 15th day of April, A. D. 1894, will be delinquent and advertised for sale at public auction, and unless payment is made before will be sold Friday, the 18th day of May, at the hour of 10 o'clock in the afternoon of said day, at the office of the company, corner K and San Diego streets, in the City of Fresno, county of Fresno, State of California, to pay the delinquent assessment, together with costs of advertising and expenses of sale. By order of the Board of Directors.

[Seal] Signed. W. F. FORSEY,
Secretary of the Producers' Raisin Packing Company of Fresno.

Fresno city, Fresno county, [State of California, February 17 1894. f18t

Order of Adjudication of Insolvency.

In the Superior Court of the County of Fresno, State of California.

In the matter of N. Elder, an insolvent debtor.

N. ELDER HAVING FILED IN THIS court his petition, schedule and inventory in insolvency, from which it appears that he is an insolvent debtor, the said N. Elder is hereby declared to be insolvent. It is hereby ordered that Jay Scott, Sheriff of Fresno county, Cal., be, and he is hereby appointed receiver of the property of said insolvent, and that upon his giving a bond to the people of the State of California, conditioned as required by law, and in such sum as the court may order, and qualifying, he take charge and possession of all of the estate, real and personal, of said N. Elder, insolvent debtor, whatsoever and wheresoever situate, except such as may be by law exempt from execution, and of all his deeds, vouchers, books of account and papers, and to keep and care for and dispose of the same until the appointment of an assignee of his estate. All persons having the same or any part thereof belonging to the Sheriff of the County of Fresno, in his lawful possession, are hereby directed to deliver said property to said receiver, and all persons owing money to said insolvent are hereby directed to pay the same to said receiver, and that a hearing be had upon said property, or the proceeds thereof, till the further order of this court, and all persons are hereby forbidden to pay any debts to said insolvent, or to deliver any property belonging to such insolvent, to him, or to any person, firm, corporation or association, for his use, and the said debtor is hereby forbidden to transfer or deliver any property until the further order of this court, except as herein ordered.

It is further ordered, that all the creditors of said debtor be and appear before the Hon. S. A. Holmes, Judge of the Superior Court of the County of Fresno, in open court at the court room of said court, in the County of Fresno, on the 26th day of May, 1894, at 10 o'clock a.m., of that day, to prove their debts and choose one or more assignees of the estate of said debtor.

It is further ordered, that this order be published in the Fresno Morning Republican, a daily newspaper of general circulation, published in the county of Fresno, as often as the said paper is published, before the day set for the meeting of creditors.

And it is further ordered, that, in the meantime, all proceedings against said insolvent be stayed.

S. A. HOLMES,
Judge of the Superior Court.

Dated April 21st, A. D. 1894. a22

Commissioner's Sale.

In the Superior Court, County of Fresno, State of California.

Jacob Eppinger, Herman Eppinger and Bernhard Eppinger, plaintiffs, vs. Napoleon Vien, Elizabeth Vien his wife, the Farmers' Bank of Fresno, the West Valley Lumber company and Fon Kee, defendants.

WHEREAS, AN ORDER OF SALE IN THE above entitled cause to me directed, was issued out of the Superior Court of the County of Fresno, on the 5th day of April, 1894, on a judgment and decree of foreclosure of two certain instruments, to-wit: a mortgage and a deed of conveyance having the force and effect of, and by all the parties intended, as a mortgage rendered therein and decreed on the 17th day of April, 1884, in favor of Jacob Eppinger, Herman Eppinger and Bernhard Eppinger, plaintiffs, and against Napoleon Vien, Elizabeth Vien, his wife, the Farmers' Bank of Fresno, the West Valley Lumber company and Fon Kee, which said judgment and decree is recorded in decree book vol. 5, of the said Superior Court, on page —, for the sum of $20,695.24, in lawful money of the United States, with interest thereon at the rate of seven per cent per annum from the date of said judgment, and accruing costs.

And whereas, I am commanded by the said order of sale to sell the said mortgaged premises to satisfy the said judgment and all costs.

Notice is hereby given, that on Friday, the 11th day of May, 1894, at 12 o'clock m. of that day, in front of the door of the courthouse, in the county of Fresno, in pursuance of the commands of said order of sale, I will sell the premises cited in the said order of sale as follows: All that real property situate, lying and being in the county of Fresno, State of California, and bounded and particularly described as follows, to-wit: Lots 227, 228, 229, 230, 241, 242, 277, 278, 279 and 280 of the Washington Irrigated colony, according to the original said colony now on file and of record in the office of the County Recorder of said Fresno county, and also lots 15 and 16 in block 29 of Arlington Heights tract, adjoining the city of Fresno, according to the official map of said colony now on file and of record in the office of the County Recorder of said Fresno county, and also lots 1 and 2 in block 29 of Arlington Heights tract, adjoining the city of Fresno, according to the official map of said Fresno county, State of California, together with all and singular the tenements, hereditaments and appurtenances thereunto belonging, or in anywise appertaining.

And that said sale will be made at public auction to the highest bidder for cash, payable in gold coin of the United States of America.

J. S. JONES, Commissioner.

A. C. Williams and H. G. W. Dinkelspiel, Attorneys for Plaintiffs.

Dated, Fresno, April 17th, 1894. a18

Notice to Non-Consenting Land Owners.

NOTICE IS HEREBY GIVEN THAT J. C. Kimble and others having filed with the Board a petition praying that a public road be surveyed, viewed, laid out and delared along the following route, to wit:

Commencing at the southwest corner of section 3, tsp 15 s, R 22 E, taking a strip of land 40 feet wide on the east side of, and immediately adjoining the right of way of the "SW" line, on the west side of the SW¼ of said section 3 thence north to the half section line running east and west through said section 3; thence east along said half section line in said section 3 to the east line of said section. Also commencing at the southeast corner of the SW¼ of said section 3; thence north on half section line through said section 3, to a point where said half section line in said section intersects the section line running east and west between said section 3 and section 34 in twp 14 s, R 22 E, all of M. D. B. and M. And said proposed road having been surveyed and viewed, and the viewers having filed their report, from which it appears there are non-consenting land owners along the line of said route, to-wit: Peter Miller, D. H. Babbe and J. H. Babbe.

Notice is hereby given that Friday, the 18th day of May, 1894, at 2 o'clock p.m., at the rooms of the Board, in the court house, city of Fresno, has been fixed by said Board as the time and place for the final hearing of the report of the viewers herein, when and where said Board will hear any evidence by parties interested in relation to said proposed road, and will ascertain and declare any damage therein.

By order of the Board.

(SE-L) W. A. SHEPHERD, Clerk.

By J. H. JOHNSON, Deputy. a26td

Assessment Notice.

The Monarch Vineyard Company.—Location of principal place of business, San Francisco, California. Location of property, Fresno county, California.

NOTICE IS HEREBY GIVEN THAT AT A meeting of the Board of Directors, held on the 6th day of April, 1894, an assessment of ten dollars per share was levied upon the capital stock of the corporation, first issue, payable immediately in United States gold coin, to the secretary of the company, J. C. Jetmore, at his office, 329 Market street, San Francisco, California.

Any stock upon which this assessment shall remain unpaid on the 5th day of May, 1894, will be delinquent and advertised for sale at public auction, and unless payment is made before, will be sold on Saturday, the 26th day of June, to pay the delinquent assessment, together with the costs of advertising and expenses of sale.

J. C. JETMORE, Secretary.

Office of Secretary, 329 Market street, San Francisco, California. a13td

Notice of Petition for Retail Liquor License.

NOTICE IS HEREBY GIVEN THAT THE undersigned has petitioned the Honorable the Board of Supervisors of the County of Fresno, State of California, for a license to carry on a retail liquor business at 1038 I street, City of Fresno, County of Fresno, and that the hearing of said petition will be had by said Board of Supervisors on the 16th of May, 1894, or as soon thereafter as the matter can be heard. a12td T. E. JONES.

SAVE

Your dollars when purchasing Dry or Fancy Goods by dealing with the house that carried the largest and best assorted stock at the lowest prices. Every

TIME

You investigate the subject you will find that we still keep the lead in Fresno in the Dry Goods trade. It takes less

MONEY

To purchase what you need at our establishment than at any other. Besides, by reason of the abundant light in our store it takes less

TROUBLE

To make your selections. We invite the Ladies of Fresno to call and be convinced that they are serving their own interests best

BY BUYING DRY GOODS

—AT—

SACHS & HERINGH,

The Leaders,

1022 I Street, Fresno.

Sole Agents for P. Centemeri Kid Gloves.

Assessment Notice

La Paz Rica Vineyard company, location of principal place of business, San Francisco, Cal; location of property, Fresno county, Cal.

NOTICE IS HEREBY GIVEN THAT AT A meeting of the Board of Directors, held on the 9th day of April, A. D. 1894, an assessment of $2 per share was levied upon the capital stock of the corporation, payable immediately in United States gold coin, to the secretary, W. F. Forsey, at his office in Fresno city, Fresno county, State of California.

Any stock upon which the assessment shall remain unpaid on Wednesday, the 6th day of June, 1894, will be delinquent and advertised for sale at public auction, and unless payment be made before, will be sold on Wednesday, the 1st day of August, A. D. 1894, at the hour of 10 o'clock in the afternoon of said day, at the office of the company, in De Mills building, San Francisco, California, to pay the delinquent assessment, together with costs of advertising and expenses of sale.

By order of the Board of Directors.

W. F. FORSEY,
Secretary of La Paz Rica Vineyard Company, Fresno, California. a11td

Notice of Sale of Real Estate Under Execution.

James Porteous, plaintiff, vs. C. D. Davis and James Karnes, defendants.

BY VIRTUE OF AN EXECUTION ISSUED out of the Superior Court of the County of Fresno, of the State of California, wherein James Porteous, plaintiff, and C. D. Davis and James Karnes, defendants, upon a judgment rendered the 4th day of October, A. D. 1893, for the sum of $238.36, lawful money, besides costs and interest, I have this day levied upon all the right, title, claim and interest of said defendants, C. D. Davis and James Karnes, in and to the following described real estate, to-wit:

The south half of the northwest quarter, the east half of the southwest quarter, the northwest quarter of southwest quarter, and the southwest quarter of southwest quarter of section 15, and the east half of section 16, in township 12 south, range 23 east, containing 960 acres; also the north half of northeast qu

THE FRESNO MORNING REPUBLICAN

Additional Local on Pages 1 and 4

SOUTHERN PACIFIC COMPANY

TRAINS LEAVE FRESNO DAILY:

1.20 A.M.—Los Angeles Express—For Santa Barbara, Los Angeles, San Bernardino and Riverside.

3.00 A.M.—Express—For Colfax, Madera, Newman, San Francisco, Sacramento and North.

5.00 A.M.—Mixed Train—Wednesday only, for Sanger Junction, Reedley, Porterville and Poso.

7.15 A.M.—Mixed Train—Daily except Sunday and Wednesday, for Porterville and way stations.

8.35 A.M.—Mixed Train—Daily, for Lathrop and all way stations.

45 A.M.—Mixed Train—For Fowler, Selma, Kingsburg, Goshen Junction connecting at Goshen Junction with mixed train for Hanford, Armona, Lemoore, Bakersfield and all way stations.

9.10 A.M.—Sunset Express (via Martinez)—For Merced, San Francisco, Sacramento, Portland, Ogden and East.

.30 A.M.—Mixed Train—For Pollasky and all way stations. Arrives at Fresno returning at 12.40 p.m.

12.45 P.M.—Fresno Passenger (via Livermore)—For Merced, Lathrop, Stockton, San Jose and San Francisco.

.00 P.M. Daily—For Sanger Junction, Reedley, Porterville and way stations.

5.50 P.M.—Sunset Route Atlantic Express—For Los Angeles, New Orleans and East.

Rich Gray, Gen. Traffic Manager.

T. H. Goodman, Gen. Pass. Agent.

United States Department of Agriculture—Weather Bureau.

Fresno, May 8.—Observation taken at 8 o'clock in the afternoon:

Temperature	89
Dew point	41
Humidity, per cent	10
Wind, NW., miles per hour	15
Maximum temperature for past 24 hours	91
Minimum temperature for past 24 hours	60
Rainfall past 24 hours, inches	.00
Total rainfall for season, inches	6.27

Weather Forecast.

San Francisco, May 8.—Official forecast for thirty-six hours, ending at 8 a.m. May 9.—Fair weather, cooler.

LOCAL BREVITIES.

Sperry's flour is best.

New Laces at Brown's.

Laces at the right price at Brown's.

Improved Champion Mowers at Guth & Co's.

Buy mowers and rakes of Fresno Agricultural Works. Low prices.

Don't pay fancy prices for laces when you can do better at Brown's.

Trays, trays, trays at bottom figures. See Grillin & Skelley Company.

Don't forget Military ball given by Company C at Armory hall, May 16th.

J. C. Rojas, who has been suffering from a sprained ankle, is now able to get around on crutches.

In the matter of D. F. McConnell, Judge Webb yesterday ordered the case continued without date.

After you have looked at all other mowers examine the genuine Buckeye at Truman, Hooker & Co's.

A large and appreciative audience witnessed a holy panorama at the Baptist church Monday evening.

Judge Holmes yesterday ordered that the writ of prohibition be denied in the case of Antone Modena vs. John Turnbull.

Before Judge Webb in the case of H. M. H. Kaarsberg vs. N. C. Christensen, judgment was awarded plaintiff for $130 without costs.

The W. R. C. will give a strawberry and ice cream social at Nichols' hall, Thursday evening, May 10th. Admission 10 cents.

Austin Garrison was yesterday committed to Agnews insane asylum by Judge Holmes. He has been a patient at the hospital for the last three months.

The Grangers warehouse on the railroad reservation at G and Tulare streets has had its capacity nearly doubled by an extension which is nearly completed. The roof was receiving the finishing touches yesterday.

There will be a strawberry lawn social at Frank H. Short's tomorrow evening. The affair will be arranged by the Y.P.S.C.E. and will take place as above, and not on the 11th instant as previously announced.

For Sale: 320 acres, well situated; 68 acres in bearing vineyard and orchard, 5 acres alfalfa; 9-roomed house, $800 barn, windmill, tank, piping, corral, 1¼ miles fencing; Church water, good red land, no alkali; $12,000; terms easy, balance at low interest. W. G. Uridge, Delong building, Fresno.

Considerable excitement was created on Tulare street, near J, yesterday afternoon about 2 o'clock by the appearance of a runaway double team which a Chinese peddler was vainly trying to control. At Barnes' saloon the Mongolian brought matters to a conclusion by running the team into the sidewalk. The tongue snapped and the horses went careering down the street. The Chinese sat in the wagon, with an aspect of intense emotion, not to be described in words. The horses were recovered after running nearly a mile.

PERSONAL.

W. K. Heiskell is down from Madera.

Frank Loran was in the city yesterday.

Mrs. R. F. Dun is visiting her parents at Dinuba.

W. D. Lovejoy was up from Lemoore yesterday.

W. H. Hunt was over from Sanger yesterday.

H. Matthews of Oakland is in the city on business.

W. H. Jones of Sacramento is in the city on business.

William Hazelton of Sanger was in Fresno yesterday.

A. P. Adams has gone to San Francisco on business.

W. W. Alderson of Bozeman, Mont., is visiting Fresno.

Deputy Recorder R. L. Peeler is visiting San Francisco.

A. M. Drew left yesterday for San Francisco on business.

E. de Reynier of Sanger was in the city yesterday on business.

Robert Smilie, the court house contractor, is down from Oakland.

James A. Steele of Sullivan, Ill., is spending a few days in Fresno.

M. D. Folsom and James Talbot of Reno, Nev., are visiting Fresno.

H. Radin left yesterday morning for Madera, where he has business for a few days.

Henry Cory, who has been attending the Stanford university, returned home yesterday.

Mrs. Sid Lewallen and Mrs. Cora Thornton have gone to Caruthers on a brief visit.

Mrs. R. R. Murray has been confined to her house at Alice and Abbie streets by a severe cold.

Miss Jessie Dewell returned yesterday from Berkeley, where she has been attending the state university.

Samuel Burnsides and family of Tacoma, Wash., are the guests of W. H. Burnsides of this city. They will locate here.

Hu Maxwell, the well known journalist, will move in a few days from his residence on Mariposa street to the end of Blackstone avenue.

A party consisting of Frank Nelson, G. Bourbon and Robert Smith, left yesterday for a trip to Yosemite valley. They will be gone several weeks.

Editor Harrington of the Forester of America returned to San Francisco on the early morning train yesterday. It is understood that Mr. Harrington is satisfied with his trip financially and otherwise.

Don't buy any footwear until you've seen the cut prices at the People's Shoe House, I street, near Mariposa.

Keep your head free from itching and dandruff by using Hall's Hair Renewer.

Attend the great shoe sale at the People's Shoe House, I street.

GRAPE SYRUP FACTORY

Liberal Proposition to Grape Growers

FROM SANTA CLARA CAPITALISTS

No Bonus is Required by the Projectors of the Enterprise.

A number of vineyardists and local capitalists met with the representatives of the California Fruit and Syrup Manufacturing Company yesterday afternoon and discussed with them the project of locating their syrup plant in Fresno. The corporation was represented by W. M. Beggs, an attorney from San Jose, and Orlin Wait, an engineer and machinist, late of the syrup factory at Los Gatos.

Mr. Beggs addressed those assembled, stating that the object in calling them together was to find out what inducements would be offered them to locate a syrup factory in Fresno. He described to them the factory at Los Gatos, which put 60,000 gallons of table syrup on the market last year, and could have sold twice the amount. The capital stock in this company has recently been raised from $50,000 to $250,000, and is paying handsome returns to the stockholders.

Mr. Beggs also gave a description of the plant they would establish here if sufficient encouragement was given. The company expects to lay out about about $50,000 in the first year, but of this amount $20,000 will be consumed for the erection of the plant. All that they ask of the Fresno people is that they take stock in the company to the amount of $15,000, while the balance of $35,000 will be furnished by Santa Clara county capitalists. They will also allow each vineyardist taking shares in the company to pay one-half of the amount of his stock in grapes, at $10 per ton.

The plant would have a capacity of fifty tons of grapes a day, and would run from 100 to 120 days during the grape season.

Mr. Beggs also spoke of the large profits to be made from the sale of syrups. One ton of grapes, he said, would make about fifty gallons of syrup of the consistency of 62 per cent of sugar, which is used for flavoring and medicinal purposes. In this form it could also be used as a cordial. When reduced to the consistency of 75 per cent of sugar, grapes will yield about forty gallons to the ton. This would be a table syrup. The cost of producing these syrups would be from 25 to 30 cents a gallon, which would leave a handsome margin for profit.

Messrs. Beggs and Wait exhibited syrup made at the Los Gatos factory and invited persons to sample them. Plans were also exhibited showing the system of evaporation used and the other accessories required in running the factory.

The enterprise was quite favorably considered by the vineyardists present. Besides being a profitable enterprise it also affords a good market for grapes that have heretofore to a certain extent been allowed to go to waste. This enterprise would afford a market for second crop raisin grapes which many vineyardists have allowed to rot on the vines in the past, as it was too late to dry them.

Alexander Gordon wanted the company to buy all the grapes used in the factory to be bought from the vineyardists holding shares in the company, pro rata to the number of shares held.

The representatives stated that they thought the company would certainly grant this privilege, but as they had no authority from the governing power of the corporation, they could not promise absolutely. They immediately communicated with the capitalists at San Jose, and will make their report today. They were asked by those present to place the proposition before the mass meeting of raisin growers at Kutner hall this afternoon. A number of persons have already investigated the enterprise, and are satisfied as to the results, and have declared their willingness to support it. The matter will be discussed at the mass meeting of raisin growers at Kutner hall today.

The New Stand Tower.

At the present rate of progress it will not be long before the unsightly water tanks at O and Fresno streets will disappear for good and all. The concrete foundations of the new ornamental stand tower, a cut of which appeared in The Republican a short time since, have been laid, and the walls have been built up so far above the ground as to permit of a scaffolding being raised. It is expected that the tower will be ready for use in July.

Card of Condolence.

On behalf of the members of Court Yosemite, No. 6128, A. O. F. of A., we tender our sincere regrets to Sir Knights Cronise and Doolittle of the Uniform Rank, K. of P., relative to the unfortunate accident attending the May Day parade, and assure them of our earnest sympathy and condolence.

J. B. Daly,
Harry Turner,
C. T. Sierra,
Committee.

W. Parker Lyon

Sells
Tents
Hammocks
Refrigerators
Pacific Incubators
Cash Registers
Show Cases
Furniture and Carpets.

I. G. Levy

Announces with emphasis that he sells the finest 5 and 10 cent cigars in Fresno. No exceptions. His 2 for 25 cents are the leading Key West brands. Try his goods. 1048 I street.

For Over Fifty Years

Mrs. Winslow's Soothing Syrup has been used for children teething. It soothes the child, softens the gums, allays all pain, cures wind colic, and is the best remedy for diarrhœa. Twenty-five cents a bottle.

The Y. P. S. C. E. of the K street Methodist church will give a Strawberry social on Judge Short's lawn Thursday evening, May 11th. Don't forget it.

Arctic Root Beer 60c per doz.

Ladies' shears and scissors, best goods, at Donahoo, Emmons & Co.

We carry the largest variety of hardware in the valley. Donahoo, Emmons & Co.

Pianos tuned twice a year and kept in repair for $5. George Brand. Office, South & Fentem's.

Lawn mowers, rubber hose and sprinklers at Donahoo, Emmons & Co.

To prevent fits and convulsions during teething, mothers should always have on hand Steedman's Soothing Powders.

Sperry's best family flour has led all others for forty years.

Plumbing and gasfitting very reasonable at Donahoo, Emmons & Co.'s.

"Avery" steel and chilled plows are taking the lead. Are run at half the expense. Donahoo, Emmons & Co.

Great sale at the People's Shoe House begins today. Don't fail to call.

Wire cloth, screen doors, spring hinges, at Donahoo, Emmons & Co.'s.

WEST PARK PARAGRAPHS.

Chinese Speculators Trying to Buy Fruit.

I can conceive of no reason why our little, but noisy community should not be occasionally represented in our favorite daily unless it is that the ambitious scribe's too much occupied to devote a few minutes to sending you the local gossip.

Professor Lindsey, the eminently successful principal of West Park school for the past three years, will return to his home in Canada shortly after his school closes. It is said that one of his pupils will accompany Mr. Lindsey as his principal (with interest) for life. Are congratulations in order, Professor?

No alliance was held last Saturday evening, as most of the members were at the People's Party convention. It is to be regretted that our local politicians had no nominations thrust upon them, as we have men capable of filling any office from district attorney to governor of ——.

The members of the long since defunct Band of Hope, feeling the need of additional moral agencies, met at the school house to reorganize the band last Sunday afternoon.

Ben Dore, exclusively "our" commission man, shipped a large order of raisins a few days ago.

Grain in the colony is looking well, but a few miles west it is very light.

Chinamen are around every day trying to buy orchards, but the farmers are wisely declining to sell. If Chinamen can make money handling fruit white men certainly can, and the man who will not give his work to white people in preference to Chinamen deserves no recognition, socially or politically.

One evening last week a party of young folks assembled at the residence of Mrs. Farrow, and music and games were indulged in until a late hour.

In the lodge contest just closed the A side, commanded by Captain Lindsey, was defeated by the Bs, led by Captain Will Kaiser. According to the terms of the contest the defeated side entertained the lodge with a strawberry and cake supper at Will Bowen's residence on last Friday evening. You should have seen the B side dispose of the luscious fruit. "By Jacks, I didn't know I could eat so many," said Allie Juggers, which observation was echoed by Russel Eaton. L.

West Park, May 8, 1894.

RIVERDALE ITEMS.

The Old School House Sold—Populists Organize.

Last Saturday night a People's Party meeting was held in the Riverdale school house. A club was organized and Messrs. G. H. Brower and Ben Hill of Fresno made speeches.

Several delegates from here went to the county convention of the Populists in Fresno; they were Messrs Miles, Ed Johnson, Charley Dewey, W. P. Bullard and Jim Lewis.

A pleasing program was rendered by the Liberty school children on the evening of the 5th instant.

Liberty school closed on May 5th, and Miss Beauchamp returned to her home in Gilroy the week following.

Mr. Johns of San Francisco paid us a flying visit last week.

I. Malsberry has gone to see the fair. Riverdale is to be congratulated on possessing a "Shirley Dare" in the shape of a nun.

Mr. Roberts has gone to San Francisco, and in company with Fred Cooper of Riverdale will view the Midwinter Fair.

Died—In Elkhorn, on April 29th, the infant daughter of Mr. and Mrs. Mortimer Rountree.

M. Brown and Mr. Kellogg of North Carolina have located in our charming village for the present.

John Dewey bought the old school at the public auction on the 28th inst.

O. Crews and Mr. Wemple of Gilroy are looking at land in our vicinity.

If we women could only vote, possibly we might change our politics.

Mr. Swett, the auctioneer of Fresno, auctioned off all the cattle belonging to the late Newt Rountree.

Mr. and Mrs. Smoot of Selma visited Riverdale last week. Observer.

Riverdale, May 8, 1894.

Patriots Left Again.

The tidings in yesterday morning's Republican that the city trustees had allowed City Marshal Morgan $100 for the services of a deputy for three months in collecting the present property tax, caused a number of political patriots to hurry through their breakfast. Mr. Morgan had cold comfort for them, however. He said to a reporter yesterday that City Assessor Elliott would do the additional work, which he could very conveniently accomplish, as the assessment and collection could be made by him in a number of cases at the same time. "It is only $33.50 a month anyhow," said Mr. Morgan, "and I could hardly expect a deputy to work for that."

At It Again.

Having established offices in Chicago, Los Angeles and San Francisco, we have secured the room next to the postoffice, on Tulare street, where we will be glad to see all of our old friends and any who may want to sell or exchange their property. With our large correspondence, we are able to offer many inducements. We have a large list of improved places for sale or exchange. T. J. May & Co., real estate brokers.

Grady's Card.

To the Public—Having neglected my professional business during the past five years, while engaged in farming and drinking, at a loss of more than $100,000, I have resolved to devote my entire attention to the practice of law in the future, and during the present year will not taste intoxicating liquors, and will only charge fees in cases that I win, when parties so desire.

W. D. Grady, Fiske Block.

1000 Sacks of Sugar

To Get.

The Fresno Cash Store, 1131 J street, is headquarters for sugar, flour, bacon, hams and lard. Everyone goes away happy who purchase the above articles at our store. We give you 17½ pounds best fine granulated sugar for $1. Flour 90 cents a sack. If you wish nothing else buy your sugar and flour from us. We will be pleased to see you. Remember the place, 1131 J street.

Something New in Fresno.

Lunch Counter and Chop House, 1151 I street, two doors south of old P. O. Short orders and fine lunch at all hours. Best hot cakes and maple syrup and coffee. Give us a trial. Prices speak for themselves.

Removed.

J. F. Weaver, manager for Kaufman & Co., has removed to the old stand, 1932 Mariposa street, where you can get stoves and tinware cheaper than at any other place in town.

Legal Blanks.

G. H. Riego carries the largest stock of Legal Blanks on the coast outside of San Francisco.

Children's dress and school shoes at never heard of low prices at the great sale of the People's Shoe House, I street, near Mariposa.

Large list coast property to exchange for Fresno city and country. T. J. May & Co., Edgerly block.

Ask your grocer for Colwell's extracts; pure, wholesome and none stronger in the market. Patronize home industry and keep all the money at home.

Gasoline stoves at cost. Donahoo, Emmons & Co.

Refrigerator ice chests, freezers within your means at Donahoo, Emmons & Co.

BOARD OF SUPERVISORS.

Proceedings of the Board at Yesterday's Session.

Official.] May 8, 1894.

The board met in regular session on this date.

Present, F. F. Letcher, Chairman.

Present, F. P. Wickersham, Supervisor.

Present, J. H. Sayre, Supervisor.
Present, T. R. Foster, Supervisor.
Absent, R. B. Butler, Supervisor.
J. B. Johnson, clerk.

The minutes of the previous meeting were by the clerk read and approved.

Ordered that the auditor be directed to draw his warrant on the general fund in favor of the following named indigent persons for the amount set opposite their names for their support, said parties being aged and infirm, and in indigent circumstances, to-wit:

J. J. Keither and wife, $15 per month; John Cawrey and wife, $20 per month.

Upon motion the following report is adopted:

Fresno, May 7, 1894.

To the Hon. the Board of Supervisors.

Gentlemen:—Your committee appointed to take charge of, and make provisions for the county indigents, under your order heretofore made, respectfully report as follows:

I have visited most of the county charges, and I find the total number of indigents to be 53, of which 26 are 60 years of age and over, who are provided for by the state, which leaves 27 to be supported by the county.

Total cost to the county for the month of April, $734.50. (the county receives from the state $8.33 per month, in rebate, for all persons provided for over 60 years of age). Respectfully submitted,

F. F. Letcher, Chairman.

The board examined, allowed and ordered paid county demands on the various funds, and ordered an adjournment until tomorrow, the 9th, at 10 a.m.

AN EASTERN DUDE

Comes to Fresno to Sober Off, But Fails.

Some weeks ago a young man named Francis Hartley arrived in Fresno from the East. He wore good store clothes, said he was of good family, and intimated he had come out to California to brace up.

He didn't sober up, however, and instead of putting himself under the wing of a prominent raisin grower to whom he carried a letter of introduction, he associated with men about town and plunged into what is commonly termed the "vortex of dissipation."

Monday night Hartley became embroiled with Tom Harrell, the cause being a damsel of respectable parents, but indifferent principles. Thomas walloped Hartley. The noise of the encounter attracted a policeman, who caught hold of Hartley and ordered him to go to bed. Danny Brown, Hartley's friend, who was full of liquid enthusiasm, tried to crawl on the cop's back. The officer spread himself like an eagle, and Dan went down to the sidewalk with Hartley on top of him, and the policeman on top of Hartley.

Brown and Hartley were put to bed, the first considerably the worse for wear. Later however they got up, hired a survey and, accompanied by two girls, took a ride into the country. The girls are well known about town, one of them being the daughter of a prominent official. The four were about all day yesterday, and last night Constable Matheson, accompanied by the irate father of one of the girls, went on a still hunt. It is said that warrants may be sworn out for the two young men in consequence of their escapade.

THIS COUPON

Entitles the holder to Part One of

Glimpses of America

On presentation at

THE REPUBLICAN OFFICE

And payment of 10 cents.

A beautiful head of hair can be retained indefinitely by using Hall's Hair Renewer.

TOBACCO ANTIDOTE.

Tobacco Habit Speedily Cured for a Very Few Shillings.

This wonderful discovery, Dr. Matchette's Indian Tobacco Antidote, is causing great excitement everywhere by its thousands and thousands of cures of the very worst cases of tobacco habit all over the land. It is especially a home treatment. It cures without trouble; with very little expense; no inconvenience; no distress; no publicity, but with great secrecy. Can be sent all over the world by mail or express, with perfect safety and secrecy. No craving for tobacco from the first use of this invaluable remedy. This antidote gives health to all using it; increases the weight of the very thin, diminishes the corpulency of the over-weighted and unduly fat tobacco user. It relieves mouth, throat and stomach troubles, and is most especially wonderful in speedily relieving indigestion, dyspepsia, liver complaints, heart disease, nervousness and debility of the system. It does not weaken the person using it, in any way, either in mind or body, but gives tone to the mental and physical system by its use for a very few days only. It can be unknown to anyone. It relieves debility of the system caused by disease or excesses of all kinds, such as over-indulgence in drinks, over-work or overheating, and the effects of la grippe, fevers or youthful indiscretions.

It is a wonderful discovery, and should be made known to the wide world, that all may profit by its great curative virtues.

Price 50c and $1. For sale only by Smith Bros., cor. the Hughes Hotel.

Disappeared Suddenly.

The dandruff in my hair after a fair trial of Smith's Dandruff Pomade. The only guaranteed remedy. Price, $1 per bottle.

Have You Corns?

If so do not suffer any longer, when Smith Corn Paint takes them out without pain. Only 25 cents. Never fails; try it.

How Is Your Liver?

No doubt sluggish, and you have a tired, languid feeling. Try Smith's Ague Capsules and your liver will soon be restored to a perfect, healthy condition. A few doses will surprise you; 50 cents a box.

Tender Feet.

Smith's Foot Sweat Sand, a sure cure for tender sweaty and bad smelling feet; 25c a box. Be sure and get the genuine, to be had only at Smith Bros., the druggists, corner Tulare and I sts., Hughes hotel.

Awarded Highest Honors—World's Fair.

DR. PRICE'S Cream Baking Powder.

The only Pure Cream of Tartar Powder.—No Ammonia; No Alum.

Used in Millions of Homes—40 Years the Standard.

MURDER IN WATTS VALLEY

Joaquin Childers Shot and Killed In a Roundup.

Sheriff Scott left for Watts valley early yesterday morning, having been notified that a murder had been committed there the day before, the victim being a young man named Joaquin Childers.

It was reported the shooting took place at Craighead's place during a roundup of cattle. Childers was a half breed, his father being a Chinaman and his mother an Indian. It is said he was a tough young fellow, quick to quarrel, and those who know him are not surprised to hear of his death.

Coroner Stephens went to Watts Valley to hold an inquest on Childers and is expected to return last night. He had not returned, however, up to a late hour this morning. Neither had Sheriff Scott, so no particulars of the shooting could be ascertained.

DIAMOND SMUGGLING.

The Ease With Which Precious Stones of Large Value May Be Concealed.

One of the simplest devices for smuggling diamonds is that of the hollow heeled shoe. It is asserted that boots and shoes constructed so as to leave a small vacant space in the heels are easily obtained in Europe, and they are especially manufactured for the purpose of supplying smugglers with a means for escaping detection.

The porous plaster has often served as a means of secreting diamonds. When it is understood that $10,000 worth of diamonds or more can easily be inclosed in a paper parcel about as wide as this column, 1½ inches high and about a quarter of an inch thick, it is easy to comprehend that such a package can be kept securely in place by means of an innocent but highly serviceable porous plaster.

One of the most ingenious methods ever employed was the use of a cake of soap, wherein a number of diamonds had been imbedded. It is highly probable that this plan would have proved successful had it not been that the officers of the government had received information that the suspected person had diamonds with him and searched his effects so thoroughly that they examined even the gem studded block of soap.

The wife of this smuggler helped her spouse, and her plan was not less ingenious than that of her husband. Her hat was ornamented with bunches of grapes, which under ordinary circumstances would only have awakened the envy of other wearers of bonnets. Within the grapes were diamonds and fancy stones of great value.

Another smuggler was especially provided by Providence with a smuggling device in the shape of a heavy covering of thick, bushy hair, which he arranged so that it stood up from his forehead like an impenetrable bush. Within this mass of heavy hair he deposited a goodly stock of diamonds and succeeded for a time in escaping the vigilance of the custom house officials.

As these schemes have become known to the custom house authorities the ingenuity of smugglers has been more severely taxed. A recent discovery disclosed the following elaborate plan, which succeeded a great many times before it was discovered:

Two smugglers operated in partnership. The first crossed the ocean and before leaving the wharf reserved a return berth for a certain date. The date and the number of the berth were at once cabled to his accomplice in America. Having purchased his diamonds, in due time he returned to this country in accordance with the instructions previously cabled. No amount of examination resulted in finding any diamonds upon his person. Meanwhile, however, his partner had secured the same berth.

When the day for sailing came, partner No. 2, accompanied by his family, entered the cabin and extracted from a secure hiding place several parcels of diamonds left there by his accomplice. These he handed to his tearful family, who after bidding him goodby left the steamer unsuspected and brought the diamonds into the market. It took a long time to discover this scheme.—Jewelers' Weekly.

On Pike's Peak.

"The officer in charge of the United States signal service station on the top of Pike's peak has rather a lonesome time of it, especially in winter," said Major C. P. Leonard of Colorado. "He lives in a low, flat building made of stone, which is anchored and bolted to the granite bowlders. During the winter months he has no connection whatever with the rest of the world, as it is impossible for a human being to ascend to his station and just as impossible for him to go down.

"Snow is his only water supply, and even in the heat of summer there is always enough within a few feet of his door to furnish all the water needed. His official duties are light, requiring only an occasional inspection of the instruments. The rest of the time he occupies in reading and viewing the surrounding country through his telescope. On a clear day the houses of Colorado Springs, 20 miles away, are plainly visible, and during the summer he can see men walking around the town in their shirt sleeves and ladies clothed in white dresses, while he is perched up among the clouds, with snow piled around on all sides."—St. Louis Globe-Democrat.

For impure blood, loss of appetite, indigestion, liver and kidney trouble and female complaints use Jaffe's Intrinsic Tonic, and for cold, rheumatism and all aches and pains use Jaffe's Electric Pain Expeller, guaranteed as represented or money refunded. For sale by Smith Bros., Hughes hotel corner.

Our Greeting.

"My dear sir, how do you do? How is your Sallie, and how are you? Come with us to B. T. Scott's. That's right, sit down."

"Can't."

"Why not?"

"I had to borrow Brown's buggy and must hurry back, as he and all of the neighbors are going to Scott's store this afternoon."

"Bully! Shake hands again! Scott is the leading groceryman of this valley, and we should all stand by him, as he is giving the public the benefit of low prices in the largest items of housewives' account—which is flour, sugar and hams—and, in fact, everything else in proportion."

"Well, Billings, old Uncle Gabriel made me laugh when he said 'De Lawd ha' mussy on us all for not patronizing Scott before, for hit am a gospel fact, Breder Hender, de place to get cheap flour, hams and sugar is at B. T. Scott's, the leading grocer, Barton Opera house.'"

IN A HAUNTED HOUSE.

Rosina Vokes' Story of Her Family's Isolation In Crowded London.

In everyday talk Rosina Vokes was altogether and bewitchingly the Rosina we knew across the footlights—the same big, honest eyes, the same drolly staccato speech, the same tossing of that fluffy mane of shining hair, and the nutter of her speech was quite as flavorsome as any lines her playwrights ever set down for her speaking. It is a pity she never told across the footlights for all the world to hear the story she once told to a favored few. The Vokes family, she said, had returned to London from a provincial tour, and intending to remain for the season decided to hire a house in preference to taking lodgings. They looked upon it as miraculous luck to find a house in an eminently agreeable neighborhood at a phenomenally low rent. They soon found out the reason. A particularly shocking murder had been committed in the house a few years before, and since then it had stood untenanted, its evil reputation intensifying with every night its dark windows gloomed upon the else cheerful street.

"But it was a lovely, comfortable house," said Rosina, "and we didn't mind its story a bit—in fact, we thought it rather distinguished than otherwise, and, as for spooks, we'd all played 'em too often in Christmas pantomimes to hold 'em in any especial awe. Besides we never saw any—nothing, I give you my word, more fearsome than a black beetle ever crossed one paths in that maligned house. But for all that a more uncomfortable three months our happy go lucky family never spent. The neighbors gave the house a bad name and banged it. They took the attitude that any one willing to live in a murder stained house was simply an accessory after the fact. My dears, never shall I forget the first morning I called on the local butcher with a plea for chops. 'Send them to 843 —— street,' piped I cheerily. The butcher turned duskily pale. He edged behind his block. He glowered at me over it. 'Three forty-three, you said, mum?' he gasped. 'Man alive, yes!' said I. 'We live there, and we're not ghosts, or we shouldn't need chops!'

"Well, the long and short of it was we could get nothing sent that wasn't ordered at high noon, and then the butcher's boy had a way of firing up the things from the bottom of the steps—didn't want to come within grabbing distance of the door apparently. That was hard on the provisions, especially the eggs. No milkman would deliver milk in the gray of the morning, and he! We had subsequently to bring it home in a can. When the water pipes burst, we had to sop 'em up with our stockings, while the boys scoured London for a plumber rash enough to cross our fated threshold. We lived like Robinson Crusoe on a densely populated island. It was borne in upon us at last that it was a pity so much wholesome terror should go to waste. So the last few days of our stay there we took to burning blue lights at midnight in the area window and emitting hollow groans from the front cellar. I fancy our landlord reaped the results of this high minded conduct. We never inquired."—Boston Transcript.

Robert Louis Stevenson's Home.

"Vailima," which is Samoan for "five waters," is the name which the Stevensons have given to their beautiful home in Apia. Four miles from the beach and 600 feet above the sea level a clearing was made among the trees, and the house, a rambling two story structure, painted dark gray and with a red roof, was erected. Roomy and comfortable porches encircle both stories of the house, and from the upper, looking northward, can be seen the "five waters" of the Pacific. At the back are the green slopes of the Apiam mountains. There is no driveway to "Vailima" from the town, the house being accessible only to foot passengers or to those mounted on the sure footed native horses.—Ladies' Home Journal.

A Faithful Physician.

My mother, who is 73 years old, was entirely cured of a stroke of paralysis by the use of Jaffe's Electric Pain Expeller, also a hacking cough with which she had been ailing for several years is much improved by the use of it. I use it in my family for any sickness we are troubled with. I consider a bottle of it kept in the house equal to a physician in the family. J. Edward Lee, 236 North Seventh street, San Jose.

For sale by Smith Bros., Hughes hotel corner.

Grand Special Sale

—OF—

Ladi s' and Children's Trimmed Hats

—AT—

99c

—A PIECE—

—GOOD VALUE AT—

$2.00 $2.50 and $3.00.

SALE BEGINS

SATURDAY, MAY 5TH

At 9 A. M.

WIENER'S CASH STORES

1014, 1016 I St., Fresno.

Notice to Creditors.

In the Superior Court of the County of Fresno, State of California.

In the matter of Chas. Gummow, an insolvent debtor.

Notice is hereby given to all the creditors who have proved their claims against the above named insolvent to appear before the said court, at the courtroom of department No. 1 thereof, on the 19th day of May, 1894, at the hour of 10 o'clock a. m., and show cause if any they have why the said Chas. Gummow, insolvent, should not be discharged from all his debts, in accordance with the statutes in such cases made and provided.

Dated April 14, 1894.

W. A. SHEPHERD, Clerk.

814 By L. R. Williams, Deputy Clerk.

Notice of Petition for Retail Liquor License.

Notice is hereby given that the undersigned has petitioned the Honorable the Board of Supervisors of the County of Fresno, State of California, for a license to carry on a retail liquor business at 1019 I street, City of Fresno, County of Fresno, and that the hearing of said petition will be had by said Board of Supervisors on the 4th of June 1894, or as soon thereafter as the matter can be heard.

PAUL J. T. MAYER.

m810

The Foresters' Celebration.

The local committee of the Ancient Order of Foresters of America have not yet received all the bills of expenses in connection with the recent session of the order in this city, but from the bills in hand and an estimate of those due it is thought there will be little if any deficit. This is gratifying to the brethren, as it was at first feared that the committee's outlay of $2500 would not be nearly recouped.

A Little Daughter

Of a Church of England minister cured of a distressing rash, by Ayer's Sarsaparilla. Mr. Richard Birks, the well-known Druggist, 207 McGill st., Montreal, P. Q., says:

I have sold Ayer's Family Medicines for 40 years, and have heard nothing but good said of them. I know of many

Wonderful Cures

performed by Ayer's Sarsaparilla, one in particular being that of a little daughter of a Church of England minister. The child was literally covered from head to foot with a red and exceedingly troublesome rash, from which she had suffered for two or three years, in spite of the best medical treatment available. Her father was in great distress about the case, and, at my recommendation, at last began to administer Ayer's Sarsaparilla, two bottles of which effected a complete cure, much to her relief and her father's delight. I am sure, were he here to-day, he would testify in the strongest terms as to the merits of

Ayer's Sarsaparilla

Prepared by Dr. J. C. Ayer & Co., Lowell, Mass.

Cures others, will cure you

WE SELL

—All Kinds of—

SHEARS,

CURLING and WAVING IRONS.

HERBERT & BROOKS

Books and Stationery,

1121 Mariposa st., opp. Grand Central Hotel.

FASHIONABLE TAILORING

PARLORS

J. E. DEALY Cutter

2122 Fresno Street—Public Library Building.

Delinquent Sale.

The Producers' Raisin Packing Company of Fresno. Location of principal place of business, Fresno city, Fresno county, State of California.

Notice—There is delinquent upon the following described stock, on account of assessment levied on the 17th day of February, A. D. 1894, the several amounts set opposite the names of the respective shareholders, as follows:

	No. Certif.	No. Shares	Amt.
Muey & Glenn	63	1	$7 00
E W Cahill	83	1	7 00
J F Hamilton	50	1	7 00
G W Wyllie	110	2	14 00
F M Roessler	48	2	14 00
A B McKay	16	2	14 00
Wm Rice	1	1	7 00
T L Loomis	21	1	7 00
Wm Shields	22	2	14 00
A Cartwright	72	1	7 00
G Albert Smith	14	1	7 00
G W Fuller	45	1	7 00
B S Moss	44	1	7 00
Ira H Brooks	46	1	7 00
Henry Brooks	36	1	7 00
Wm Harvey	115	1	7 00
Wm Harvey	116	1	7 00
Draper Fowler	67	2	14 00
W S White	86	1	7 00
W MacKenzie	77	2	14 00
H C Rasmussen	89	1	7 00
E D Merriam	94	1	7 00
J T Doran	92	1	7 00

And in accordance with law and an order of the board of directors made on the 17th day of February, A. D. 1894, so many shares of each parcel of such stock as may be necessary will be sold at the office of the company, corner K and San Diego streets, in the city of Fresno, county of Fresno, State of California, on the 18th day of May, A. D. 1894, at the hour of 1 o'clock in the afternoon of said day, to pay delinquent assessments thereon, together with the cost of advertising and expenses of sale.

W. F. Forsey,
Secretary of the Producers' Raisin Packing Co. of Fresno City, Fresno County, State of California.

Fresno, Cal., May 2, 1894.

Notice of Postponement of Sale.

In pursuance of a resolution of the board of directors of this company the foregoing sale is hereby postponed until Saturday, the 16th of June, A. D. 1894, at same hour and place.

W. F. Forsey,
Secretary of the Producers' Raisin Packing Co. of Fresno, Fresno county, Cal. m8

NOTICE

To Property Owners

ASSESSOR'S OFFICE
May 8, 1894.

My deputies are instructed to close up their field work by the 15th or 20th of this month, and I hereby give notice that I will commence on the 20th to make arbitrary assessments. Times are hard, and there seems to be a disposition amongst a number of property owners to delay and increase the expense of assessment and kick about the cost of running the county, rather than to promptly attend to their own part of their own business and thus practically show that they mean what they say when they talk economy.

W. J. HUTCHISON,
Assessor.

FRENCH CHALLIES

Choice assortment French Challies in pattern suits, 10 yards in each pattern,

$7.50 a suit

FRENCH SATEENS

Select assortment pattern suits in French Sateens, 10 yards to each pattern,

$4.50 and $5 a suit

SILKS

75 pieces Pongee silk in all colors,

50c a yard

50 pieces Pongee silk in all colors and black,

75c a yard

Select line novelty silks, changeable effects suitable for waists or dress trimming,

$1 and $1.25 a yard

75 pieces Faille Francaise, all colors and black,

$1 a yard

Full line Moire silk, all colors and black,

75c a yard

Finer grade Moire silk all colors and black,

$1 a yard

Complete line crystal silk,

75c a yard

SPECIAL

Full line Summer silks, 50c a yard,

reduced from 75c

Complete line of plaid silk, $1 a yard,

reduced from $1.50

Only 25 pieces left of our natural Pongee silk, $3.50 apiece, 18 yards in each piece.

Natural Pongee silk, 26 inches wide, $6

IT PAYS TO TRADE

—AT THE—

White Front Stores

We are the Largest Retail Shoe Dealers South of San Francisco. Our prices are the lowest and we have the largest stock to select from.

$2.00

Ladies Fine Vici Kid Button Shoes, cloth or kid tops, new square or Piccadilly toes, patent tops, a fine $3.00 shoe. Spring opening sale price $2.00.

$1.25

Ladies Kid Button Cloth or Kid Top, all shapes, $1.25.

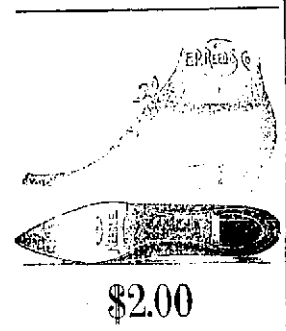

$2.00

Ladies' extra quality French Kid, all styles, cloth or kid tops, patent tips, an excellent $3.00 Oxford.
Spring opening sale price $2.00; width AA to EE.

$2.50

Men's Russet Leather Shoe. We have concluded to sell our entire stock of Men's Russet Shoes at $2.50 a pair. Everything goes. Bluchers, Congress and Lace; formerly sold at $4.00.

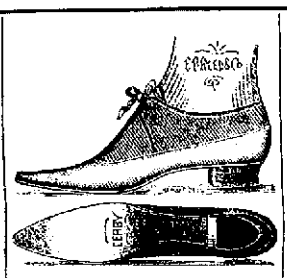

$1.25

Ladies' Fine Dongola Oxford Ties, all styles, cloth or kid tops, sale price $1.25

$2.50

All our $3.00, $3.50 or $4.00 Ladies', in all styles, have been thrown in one line and will go during this sale at $2.50. A great many of these shoes are Hand Turns, all sizes and widths—AA to EE.

$2.50

Ladies Lace Bluchers, all new styles, during this great sale will go at $2.50.

$1.50

Russet Ties in all styles, shapes and colors. The largest and most complete stock ever shown in Fresno. Prices from $1.00 to $3.00.

$1.25

Just received another large shipment of Child's and Misses' Russet Shoes. Prices lower than ever—$1.25, $1.50 and $1.75.

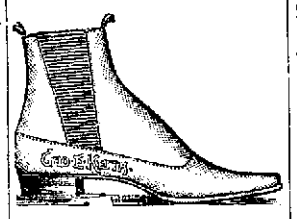

$1.00

Boys' Shoes, all styles, Lace or Button, good value at $1.50. We are also sole agents for W. L. Douglas' Men's Boys' and Youths' shoes.

$2.50

Kangaroo Shoes—Genuine Kangaroo, for a few days only at $2.50.
These shoes come in all styles and shapes, and have never been sold at less than $4.00

$3.00.

Ladies' Juliets in all styles, French Kid, hand sewed.

$2.00

POLICE SHOES—Extra heavy soles. Workingmen should see them before buying elsewhere.

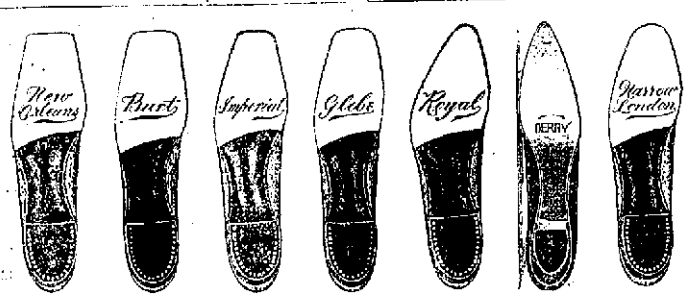

A FEW OF THE MANY LASTS OF OUR MEN'S SHOES.

Country Buyers who find it inconvenient to come to town can be supplied by sending orders by mail as we have engaged two extra men to fill orders and answer correspondents.

WHITE FRONT STORES

RADIN & KAMP - POOR MAN'S FRIEND.

1027, 1029, 1031 I Street, - - Fresno, Cal.

DAY'S BLAZING ORB.

Sir Robert Ball on the Substances of Which the Sun Is Made.

Let us see if we have the necessary data for ascertaining what this solar material must be. We are first confronted with the fundamental question as to whether it is likely to be composed of elements found on the earth. There was a time no doubt when it might have been urged that in all probability the solar elements were so far different from any bodies known to terrestrial chemists that the solar clouds must be constituted of something altogether beyond our cognizance. But this view cannot be sustained in the present state of science.

Nothing is more remarkable in the recent advance of knowledge than the clear demonstration of the fundamental unity between the elements present in the celestial bodies and those elements of which the earth is composed. It is no doubt true that we have found grounds for believing that there may be one or two elements in the sun which we do not find here.

We have indeed assigned to these dimly discerned elements the hypothetical names of coronium and helium. But even if such bodies exist at all they are certainly wanting in the essential qualities that must be attributed to any element which purports to be the active component of the photospheric clouds. There cannot be a reasonable doubt that the sun is mainly composed of elements both well known and abundant on the earth. It is clearly among these known bodies that it is our duty to search for the characteristic photospheric material.

As the terrestrial clouds consist of water they are derived not from a simple element, but from a composite body formed of the gases—oxygen and hydrogen. The multitude of composite bodies is, of course, innumerable, and the task of searching for the solar constituents would therefore seem to be an endless one, unless we were in some way enabled to restrict the field of inquiry. This is just what the vast temperature of the sun permits us to do. It is well known that at a heat resembling that at which the photosphere is maintained chemical compounds cannot in general exist. Ordinary chemical compounds exposed to temperatures of such elevation are instantly resolved into their elementary components. It is thus manifest that in the endeavor to find the photospheric material we have not to scan the illimitable field of chemical compounds. We have only to consider the several elementary bodies themselves.

Thus at once the research is narrowed to a choice among some 64 different materials, this being about the number of the different elementary bodies. Most of them have already been actually detected in the sun, and it is very likely that the others do really exist there also in some part or other of the sun's mighty volume.—Sir Robert Ball in Fortnightly Review.

As the Boy Saw It.

A Detroit business man was making some purchases at a Woodward avenue fruit stand the other evening when he saw a street gamin take an orange and coolly saunter off. There was no occasion to raise a row over it, but the gentleman felt it his duty to follow the boy and observe:

"I saw you hook that orange, my boy. It isn't of much value, but if you begin this way where will you end?"

"I never took it," he stoutly replied.

"Oh, but I was looking full at you."

"I say I never took it."

"There it is in your pocket."

"That's a ball."

"Let me see."

"Oh, well," he sputtered as he worked the orange out, "this is allus my luck. I never git hold of anything on the sly but some great big duffer comes along and wants his whack. Here's your half, and now it's only fair for you to steal some peanuts and divide."—Detroit Free Press.

Her Hobby Is Tramping.

The Tennessee authoress, Will Allen Dromgoole, has a hobby. It is walking—"tramping," she calls it. Nine or ten miles of mountain walking is her daily constitutional when at her country home. A short, ordinary skirt, a blouse waist and a soft, gray felt hat with a history form her walking costume. The history part comes in with the only ornament of the hat—a bullet hole of goodly size. Miss Dromgoole has made a study of the coal mines of the Tennessee mountains. When the war with the miners began on Coal creek, she hastened up there to see all she could of it. "Every one of the state authorities was very nice to me," she adds in telling the story, "but if I wanted to see things for myself I could not be sheltered any more than they were. I messed with them, and one evening at supper a bullet went through the hat on my head."

Mrs. Clara Hoyt Burleigh.

Mrs. Clara Hoyt Burleigh, the new president of the Woman's Relief corps of Massachusetts, is a daughter of George Hoyt, M. D., prominent as a physician and in antislavery times the friend and coworker of Phillips, Garrison and other heroes. She is the sister of Colonel George H. Hoyt, known as the young lawyer from Boston who volunteered to defend John Brown, going alone and unprotected to Harper's Ferry, Va., sent for that purpose by Governor Andrew. Mrs. Burleigh was born in Athol, where she now resides. She is a woman of education and rare gifts, a musician of thorough cultivation and an artist of excellence. She is the wife of Judge Henry M. Burleigh, an active Grand Army man, judge advocate of the department of Massachusetts.—Boston Woman's Journal.

A Poisonous Monarch.

A monarch among poisonous snakes is the enormous hamadryad, which grows to be as much as 14 feet in length and is so fierce that it will sometimes attack and even chase any one who ventures near to its nest. Native snake charmers, who will handle the fiercest cobras fearlessly, are usually loath to touch a hamadryad, though I have occasionally seen a large specimen of this venomous reptile in their bags. It lays its eggs in a heap of decaying leaves, which it collects for the purpose, and sits upon the top to keep off intruders. A road through the jungle will sometimes be closed against all comers by a pair of these snakes, and woe betide the unfortunate traveler who stumbles unawares upon the nest. The hamadryad feeds largely upon other snakes, but it is fortunately somewhat rare. Curiously enough, it is not always aggressive. Indeed it sometimes happens that it is quite unwilling to strike. Superficially it is not unlike a harmless rock snake, and not very long ago in Burmah a man brought one in from the jungle and kept it loose in his house for some days under the impression that it was one of these creatures. During the whole of its captivity it never attempted to bite any one, and its captor, who had been familiarly pulling it about by the tail, was only apprised of his mistake by a forest officer who happened to turn up and who knew a good deal about snakes. It is easy to imagine the haste with which the amateur snake charmer proceeded to dispose of his captive.—McClure's Magazine.

S.D.L.

OFFICIAL DRAWING OF

The Santo Domingo Lottery

Single Number Class "E," Drawn at the City of Santo Domingo,

On Tuesday, May 1, 1894.

THE SANTO DOMINGO LOTTERY CO. is not a state institution, but is chartered by an act of congress, confirmed by the president of the republic. Its charter does not expire until 1911, and until the expiration of that time no other lottery concession will be given by the government.

No other company in the world distributes so large a number of prizes, or so high a percentage of its revenues, or gives the public such strong finance guarantees for the prompt payment of its prizes—neither is there any other lottery giving so large a monthly capital prize.

The safeguards adopted in reference to the details of the drawings are such that the interest of the public is thoroughly protected.

No ticket for any drawing can be issued until the money covering all the prizes has been deposited, consequently the holder of a prize ticket is absolutely secured.

☞ In addition to the above, the following indorsements appear on each and every ticket:

I, ANTONIO MORA, President of the Santo Domingo Guaranty Company, of the city of Santo Domingo, capital $1,000,000.00, hereby certify to a SPECIAL DEPOSIT of $861,000.00, gold coin, to cover all prizes in this drawing, and will pay at counter on presentation such prize as may be drawn by this ticket, or forward draft on any of the following depositories in the United States:

Franklin National Bank, New York City.
Second National Bank, Jersey City, N. J.
Equitable National Bank, Cincinnati, Ohio.
First National Bank, San Francisco, Cal.
American National Bank, Denver, Colorado.
Mechanics' National Bank, Boston, Mass.
Chemical National Bank, St. Louis, Mo.
Bank of Commerce, Chicago, Ill.
Metropolitan National Bank, Kansas City, Mo.
The National Bank of Commerce, Omaha, Neb.
Fifth National Bank, San Antonio.

ANTONIO MORAS, President.

All Prizes Will Be Paid in Full by Our Authorized Agents in All Large Cities.

NOTICE!

There are so many inferior and dishonest schemes on the market that buyers must see to it and protect themselves by insisting on having SANTO DOMINGO LOTTERY TICKETS, and none others, if they want an honest and reliable chance in return for their investment.

SANTO DOMINGO LOTTERY COMPANY DRAWINGS

Take place in the city of Santo Domingo, under the personal supervision of HON. LUIS T. DEL CASTILLO, ex-member of congress and ex-president of the municipal council, and HON. J. E. SANTELICES, member of congress.

The monthly $10 drawing will take place in the City of Santo Domingo, on Tuesday, May 1, 1894.

CAPITAL PRIZE, $160,000 IN U. S. GOLD COIN.

5602 Prizes, Amounting to $574,880.00.

50 Fractional Tickets of $1.00 for $45.00. 100 Fractional Tickets of $1.00 for $85.00.

Liberal Terms to Agents. Agents Wanted Everywhere.

IMPORTANT!

Buy your tickets from your nearest Local Agent. Do not order direct in sums of less than $5, on which sums we will pay all charges.

Address, J. B. SANSON, City of Santo Domingo.

The company has a steam yacht, and the official numbers will be promptly forwarded from the nearest telegraph station immediately after each drawing. Capital numbers will be cabled to the United States immediately after each drawing.

No.	Prize.	No.	Prize.	No.	Prize.	No.	Prize.	No.	Prize.	No.	Prize.	No.	Prize.	No.	Prize.
014	80	11521	60	21688	60	32717	60	43107	60	53310	60	63501	120	73846	80
015	60	11548	80	21775	60	33584	80	43479	60	53433	1000	63591	300	73891	60
098	120	11596	120	21815	80	33592	5	43623	60	53611	6	63602	80	73907	120
153	80	11609	60	21962	120	33607	60	43792	60	53 821	80	63674	60		60
172	5	11672	60			33985	60	43953	120	53932	60	63705	60	78197	60
202	80	11695	80	22041	80			43972	80		60	63765	60	78288	60
212	80	11711	300	22199	120	34193			80	54107	60	63847	120	78348	60
240	60	11732	60	22197	5	34240			80	54037	80	63901	60	78386	60
395	60	11877	60	22261	10,000	34318			120	54282	60		60	78408	60
396	120	11870	400	22367		34386	5	44181	60	54361	60	64021	80	78467	
563	80	11935	60	22419		34435	60	44232	120	54399	60	64042	300	78492	60
601	80	11985	80	22525		34511	80	44248	60	54411	60	64107	120	78529	60
601	60		5	22 626		34527	60	44322	60	54511	60	64116	300	78552	60
691	60	12011	60	22844		34 542	60	44 4	60	54 5	60	64 04	5	78601	60
782	60	12 81	60	22958		34 903	80	44	60	54792	120	64711	60	78643	80
987	400	12 36	80					44	80	54795	400	64737	120	78710	400
993		12172	20	23016	120	35002	80	44				64919	2000	78812	60
1003	120	12195	120	23093	60	35 08	120	44653	60	55023	60	64945	120	78876	60
1006	60	12219	60	23 186	60	35116	60	44712	80	55818	300			78915	5
1107	60	12248	60	23251	80	35 47	300	44757	120	55 76	60	65054	60		
1221	60	12 32	120		60	35172	80	44762	120	55822	80	65144	60	9103	60
1251	60	12373	60	23 26	120	35 508	300	44 807		55	60	65	80	9	60
1377	300	12403	60	23 089	60	35 693	60	45 77	120	55916	60	65	60	9	60
1462	60	12460	60	23231	20,000	35 76	60	45812	80	55 5	80	65329	120	9187	80
1653	120	12547	60	23 318	60	35889	80		80	56	120	65	120	9232	120
1671	80	12560	80	23 28	80	35 58	80	45 12	60	56 84	400	65367	60	9	60
1706	60	12 67	60	23	60	35 02	60	45	60	56	60	65	60	9	60
1762	60	12 65	120	23 53	60	35 95	80	45	80	56	60	65	60	9	60
1922	60	12 71	60	23 884	60	35 95	80	45	120	56	80	65	80	9	60
		12 68	60	23 42	60			45	120		80	65	60	9	60
2008	60	12081	60	23 95	60	36 04	60	45		56	60	65	2000	9	60
2126	80		60	3998	300	36 162	300	46	60	56	60	65	120		80
2265	60	13031	60		60	36 2	10,000	46	60	56	60	65	120	9	120
2340	400	13 08	120	24077	60	36 270	120	46 98	120	56	120			9	60
2510	60	13 58	80	24 69	120	36 40	80		60	56	60	66	60	9	60
2581	120	13 63	60	24	60	36	120	46	60	56	120	66	8	9	60
2615	80	13 10	60	24 17	60	36 17	300	46	60	56	60	66	12	9	60
2710	80	13 06	300	24 98	120	36	60	46	60	56	60	66	6	9	120
2905	60	13	60	24	60	36	60	46	120	56	120	66	6	9	60
		13	60	24	60	36	60	46	60	56	60	66	6	9	60
2912	60	13	60	24	60	36	60	46	60	56	60	66	8	9	120
2929	300	13	60	24	300	36	60	46	60	56	60	66	6	9	120
3105	80	13	60	24	120	36	120	46	60	56	120	66	6	9	60
3 8	60	13	60	24	60	36	60	46	60	56	60	66	8	9	120
3181	60	13	60	24	60	36	60	46	60	56	60	66	6	9	60
3197	60	13	60	24	120	36	120	46	60	56	60	66	6	9	60
3 7	60			24	120			46	60		60			9	60
3 4	300	14	120	24	60	36	60	46	60	56	60	66	60	9	60
3 30	120	14	60	24	60	36	60	46	60	56	60	66	60	9	120
3 32	80	14	60	24	300	36	120	46	60	56	60	66	60	9	60
3 2	60	14	60	24	60	36	60	46	60	56	60	66	60	9	60
3215	80	14	60	24	60	36	120	46	60	56	60	66	50	9	60
770	60	14	60	24	120	36	80	46	60	56	60	66	120	9	120
3740	60	14	60	24	120	36	300	46	60	56	120	66	8	9	60
3806	300	14	60	24	60	36	60	46	120	56	120	66	12	9	300
3841	60	14	60	24	60	36	120	46	60	56	60	66	6	9	60
3867	60	14	60	24	60	36	60	46	60	56	60	66	6	9	120
3956	60	14	60	24	60	36	300	46	60	56	60	66	8	9	220
		14	60	24	60	36	60	46	60	56	60	66	6	9	60
3950	60	14	60	24	120	36	120	46	60	56	60	66	6	9	60
4116	60			24	120	36	120	46	60	56	120	66	120	9	60
4182	120	15	60	24	60	36	60	46	120	56	60	66	120	9	60
4261	120	15	60	24	60	36	60	46	120	56	60	66	60	9	60
4281	60	15	60	24	60	36	60	46	60	56	60	66	60	9	60
4287	60	15	60	24	60	36	60	46	60	56	60	66	60	9	60
4316	60	15	60	24	60	36	60	46	60	56	60	66	60	9	60
4421	300	15	60	24	12	36	60	46	60	56	120	66	60	9	60
4487	60	15	60	24	60	36	60	46	60	56	60	66	60	9	120
4519	60	15	60	24	60	36	120	46	60	56	60	66	60	9	120
4563	80	15	60	24	120	36	60	46	60	56	60	66	60	9	60
4624	120	15	60	24	300	36	120	46	60	56	120	66	60	9	60
4 56	60	15	60	24	60	36	60	46	60	56	60	66	60	9	60
4 8	60	15	60	24	60	36	60	46	60	56	60	66	60	9	60
7 7	400	15	60	24	300	36	60	46	60	56	60	66	60	9	60
4946	60	15	60	24	60	36	60	46	60	56	60	66	60	9	60
4951	60	15	60	24	60	36	60	46	60	56	60	66	60	9	60
		15	60	24	400	36	60								
5002	80			24		36	120	46	60	56	60	66	60	9	60
5059	60	16	60	24	60	36	500	46	60	56	60	66	60	9	300
5077	80	16	60	24	60	36	60	46	60	56	60	66	60	9	60
5136	120	16	60	24	60	36	60	46	60	56	60	66	60	9	60
5231	80	16	60	24	60	36	60	46	60	56	60	66	60	9	120
5305	60	16	60	24	60	36	60	46	60	56	60	66	60	9	60
5408	60	16	60	24	60	36	60	46	60	56	60	66	60	9	5000
5416	60	16	60	24	120	36	60	46	60	56	60	66	60	9	300
5561	60	16	60	24	60	36	60	46	60	56	60	66	60	9	60
5590	80	16	60	24	60	36	60	46	60	56	60	66	60	9	120
5684	80	16	60	24	300	36	60	46	60	56	60	66	60	9	120
5812	80	16	60	24	60	36	60	46	60	56	60	66	60	9	60
5879	120	16	60	24	60	36	60	46	60	56	60	66	60	9	60
		16	60	24	60	36	60	46	60	56	60	66	60	9	60
6054	120	16	60	24	120	36	120	46	60	56	60	66	60	9	60
6129	80	16	60	24	60	36	60	46	60	56	60	66	60	9	60
6143	60	16	60	24	60	36	60	46	60	56	60	66	60	9	60
6189	60	16	60	24	60	36	60	46	60	56	60	66	60	9	120
6	80	16	60	24	60	36	60	46	60	56	60	66	60	9	60
6 2	1000	17	60	24	60	36	60	46	60	56	60	66	60	9	60
6601	60	17	60	24	60	36	60	46	60	56	60	66	60	9	2000
6812	60	17	60	24	120	36	60	46	60	56	60	66	60	9	60
		17	60	24	60	36	60	46	60	56	60	66	60	9	60
6923	60	17	60	24	120	36	60	46	60	56	60	66	60	9	60
7135	120	17	60	24	60	36	60	46	60	56	60	66	60	9	60
7258	60	17	60	24	60	36	60	46	60	56	60	66	60	9	60
7296	60	17	60	24	60	36	60	46	60	56	60	66	60	9	60
7348	60	17	60	24	60	36	60	46	60	56	60	66	60	9	60
7388	60	17	60	24	60	36	60	46	60	56	60	66	60	9	60
7172	300	17	60	24	400	36	60	46	60	56	60	66	60	9	60
7605	60			24	60	36	60	46	60	56	60	66	60	9	120
7716	60	18	60	24	60	36	60	46	60	56	60	66	60	9	60
7781	60	18	60	24	60	36	60	46	60	56	60	66	60	9	60
		18	60	24	60	36	60	46	60	56	60	66	60	9	60
8023	60	18	60	24	60	36	120	46	60	56	60	66	60	9	60
8126	120	18	60	24	60	36	60	46	60	56	60	66	60	9	60
8	60